39th Year, No. 278. FRIDAY EVENING October 5, 1917.

DECATUR REVIEW

THE COMMUNITY PAPER

DAILY AND SUNDAY 15c A WEEK | DELIVERED BY REVIEW CARRIERS BOTH IN DECATUR AND ELSEWHERE | PUBLISHED AT PROSPEROUS DECATUR, ILLINOIS EVERY DAY IN THE YEAR | PRICE: SINGLE COPIES DAILY THREE CENTS SUNDAY FIVE CENTS

"Liberty and Union, One and Inseparable, Now and Forever."

BUY A LIBERTY BOND

HAIG'S BLOW STAGGERING —GREATEST TRIUMPH OF WAR

Five German Divisions Massed for Attack Almost Destroyed In Earthquake of Artillery—All Ridges Taken

By Associated Press.

BRITISH FRONT IN FRANCE AND BELGIUM, Oct. 4.—(Delayed.)—British arms today achieved one of the greatest victories of the war in a tremendous assault begun at dawn against the German positions east and northeast of Ypres.

Indeed, when the whole story of this battle has been told it may take its place as an unequaled triumph of three years of conflict, for each successive report from the seething caldron along this front adds to the importance of the success recorded.

KEYSTONE POSITIONS.

From a point near the Ypres-Staden railroad on the north to the Ypres-Menin highway on the south the men of the British empire have surged forward with an irresistible force, which at some places carried them to a depth of 2,500 yards over still more of the German keystone positions in the Passchendaele-Gheluvelt ridge system of defenses.

On the northern wing of the advance the British have reached Poelcapelle and Gravenstaefel, and have overrun most of the Gravenstaefel ridge, which juts out to the west from the Passchendeale-Gheluvelt.

South of the Ypres-Roulers railway the troops are reported to be overlooking the eastern slopes of the main ridge, and in some places to have pushed on into the valley below.

UNPRECEDENTED CASUALTIES.

Not only have the British wrenched away many vital strongholds, but they have inflicted almost unprecedented casualties on the enemy.

As the attacking troops went out in quest of a great adventure over the mist-shrouded slopes, their vast protective artillery barrage caught in its merciless swirl large numbers of the enemy, who by coincidence, also had been massing for an early morning attack along a wide front, extending from the neighborhood of Zonnebeke to the Polygon wood. Some five divisions of German troops were involved, three of these having been rushed up in reserve to support their comrades in the front lines when the German attacks should begin.

COUNTLESS THOUSANDS DEAD.

A solid wall of breaking shells plowed through them in a hurricane of death and they lie in countless thousands amidst the devastation that the barrage left in its wake. Part of these ill-fated troops were the famous guardsmen in whom the German Emperor had taken such pride in the days gone by. But these massed troops were not the only ones to suffer, for reports from prisoners all along the line indicate that the Germans lost heavily throughout the territory involved.

GERMANS IN TERROR.

At many places Germans ran in terror, or were captured in large numbers as the British attack began. All day streams of broken prisoners have been pouring into the British cages in the rear. Perhaps half of them were wounded. Some were blinded and some were with shattered limbs, a pitiful sight even to those hardened to such scenes.

WEAK RESISTANCE.

Taking the battle as a whole, the Germans offered weak resistance to the British advance this morning. But despite the heavy blow dealt to the enemy it was not considered improbable that they would make strenuous counter attacks as soon as they could re-form their shattered forces.

PERFECT ORGANIZATION.

The story of today's fighting is that of perfect organization which worked with clock like precision.

It was still dusk when the British began the steam roller advance, for low hanging clouds blanketed the country and a light drizzle was falling.

For days an intense bombardment had been maintained over the German front, but the artillery fire which opened as the great barrage dropped was appalling.

LIKE AN EARTHQUAKE.

Guns of all calibres, from enormous howitzers to light field guns, joined in the infernal thunder which shook the country-side like an earthquake.

Solid lines of vivid fire belched from the earth and from the murky sky above as the great shells and shrapnel burst along the German lines. The ruins of the little hamlets perched on the ridges stood out in ghostly silhouette against the flashes, and over the whole scene the clouds threw back a crimson glow.

GOOD WORK OF TANKS.

On the left of the advance the ground in the region of Poelcapelle was not in bad condition, except along the Strombeck river, where it was very marshy, necessitating a slow advance. The tanks operating with the troops here did excellent service, reducing a number of strong redoubts and concrete pill boxes. Poelcapelle was well garrisoned, but apparently did not offer strong resistance. The British were within reach of the town by 10:30 o'clock.

MASSES OF RUINS.

Meantime others were making their way over Abraham Heights, near Gravenstaefel. There was some cellar fighting here, but it was brief. The main trouble was encountered near the fort where the Germans had eight strong concrete redoubts. Sharp fighting followed, but the Germans finally were forced, with rifles and bombs, to surrender. Both Poelcapelle and Gravenstaefel are masses of ruins. The latest reports show the British have swarmed over virtually all of Gravenstefel ridge.

TAKE RIDGES.

South of the Ypres-Roulers railway, which cuts the Passchendaele-Gheluvelt ridge where the Gravenstefel arm joins it, the British were on the crest of the ridge or beyond it through the remainder of its length.

They had little trouble in reaching it. There was a brief battle near Molenaarelsthoek crossroads, which were fortified. Just north of here the Germans held a farm from which they poured heavy machine gun fire into the British ranks until the place was subdued.

ONE SNAG LEFT.

Prisoners were secured in Polderhoek, and the Chateau near there was carried after sharp fighting. Joist farm, near the southeastern edge of Polygon wood, which had been a sore spot to the British for days, still held out at the latest reports, although the British had pushed beyond it on both sides. This was the only snag of the kind encountered as far as is known.

Broodseinde, which lies on the ridge, was the approximate center of the day's attack, and here was the deepest point of the advance. From this village the line tapered off gradually to the north and the south.

WAR NEWS SUMMARY

British soldiers now are entrenched on the crest of most of the high ground in the famous Ypres salient as a result of a tremendous blow given the Germans yesterday on an eight mile front east and northeast of Ypres.

Driven from the high ground the Germans now will be forced to go up-hill against the British, while the British artillery throws shell after shell upon the German defenses and lines of communication.

Field Marshal Haig's stroke surprised his adversaries as they were about to renew their attacks against him. The British barrage mowed the Germans down, and those that remained were annihilated in the rush of the British troops. At no point along the attacking front was the German resistance very great, although the British had difficulty in overcoming the concrete redoubts bristling with machine guns.

In addition to the loss of positions of great importance, the Germans sustained heavy casualties as a result of the British barrage. More than 3,000 German prisoners were taken, half of them being wounded. The German losses were so severe that Crown Prince Ruphrecht attempted only a few counter attacks. These were easily broken up.

The course of events during the night gave further evidence of the severity of the shock given the Germans in yesterday's thrust. They kept up a heavy artillery fire during the night but did not deliver a single counter attack. Meanwhile the British were busy consolidating their new positions.

On the French front General Petain's troops had to cope with several surprise attacks by the Germans last night, notably in the Champaign and in upper Alsace. The German efforts, however met with no success. Northeast of Verdun, where the Germans recently regained a bit of territory from the French the violent artillery action is continuing.

LAFOLLETTE QUIZ ORDERED

Senate Committee to Consider St. Paul Speech.

Washington, Oct. 5.—A formal preliminary inquiry into the alleged disloyal speech of Senator La Follette of Wisconsin, made before the non-Partisan league at St. Paul a fortnight ago was ordered today by the senate privileges and elections committee.

Appointment of a sub-committee of five members was directed, with authority limited, first, to inquire into the correctness of Senator La Follette's speech, and second, into the correctness of his statements made therein.

REPORT IN DECEMBER.

The limited scope of the inquiry was regarded as temporary action upon the numerous petitions presented to the senate for the Wisconsin senator's expulsion. The sub committee, which probably will be appointed during the day, and will be headed by Senator Pomerene of Ohio, was ordered to report at the December session of congress.

STONE CLEARED.

The senate committee took up protests charging Senator Stone of Missouri, chairman of the senate foreign relations committee with disloyal statements and acts, and decided that the charges made did not warrant any investigation of the Missouri senator.

MAY GO TO ST. PAUL.

The senate committee's decision was reached after a two hour session and with a speech in the senate by Senator La Follette impending. The sub-committee was authorized to employ stenographers and make other necessary expenditures indicating that formal hearings may be had with possible examination of witnesses at St. Paul.

BEFORE SENATE.

The resolution for authority to hold the sub-committee inquiry and for its general authority was scheduled to be brought before the senate later today, and many thought it would be the last of sharp debate in connection with the proposed speech of Senator La Follette replying to the charges of his critics.

Senator Pomerene made it plain that the sub-committee's authority is limited solely to the St. Paul speech.

STONE'S CASE.

A letter from Senator Stone denouncing insinuations and reflections in the petition and other communications on the war presented to the committee and made the basis for its action as to him, Senator Stone offered to appear before the committee, but it was held that investigation was unwarranted and also that "the record discloses that, though Senator Stone opposed the declaration of war he has since it was adopted voted for all such measures considered by the senate on which a record vote was taken."

REFUSES COMMENT.

Senator La Follette refused to comment on the committee's action, but it was understood that it would not change his plans to make an address in the senate before adjournment regarding criticisms made.

NO HEFLIN ACTION.

Washington, Oct. 5.—The special house committee appointed to investigate charges of Representative Heflin of Alabama concerning the alleged use of German money to influence Congress met today to decide on the course of action to be followed. Since adjournment of congress is set for tomorrow and no power has been given for calling witnesses and employing assistance, it is believed probable the committee will report nothing can be accomplished at this time.

THESE LABOR MEN FOR HIM.

Sacramento, Cal., Oct. 5.—Without discussion and without a dissenting vote delegates to the California State Federation of Labor convention adopted today a resolution endorsing United States Senator LaFollette, asking for him the right to express the views "of an intelligent minority" and expressing confidence in his integrity and loyalty "as a true American citizen."

RECOMMEND EXPULSION.

Des Moines, Ia., Oct. 5.—Denouncing Senator La Follette as an aid to the enemies of the United States, the Iowa State Council of Defense today passed a resolution, 10 to 2, recommending his expulsion from the senate.

MARBLE M'KINLEY MEMORIAL

Niles, Ohio, Oct. 5.—The little northeastern Ohio town today honored its most notable citizen—William McKinley, the martyred president—by dedicating to his memory a magnificent marble memorial building near the site of his birth.

Prominent men and visitors from all over the country attended the dedication. On the list of speakers were former President William Howard Taft, Governor James M. Cox and Joseph Mitchell Chapple of Boston, editor of the National Magazine.

CONGRESS TO END TOMORROW

Washington, Oct. 5.—The senate met early today for the final clean-up of the odds and ends of legislation and other matters awaiting disposition before the end of the present extraordinary session of congress, which is expected tomorrow.

The question of adjournment came before the senate in a resolution adopted by the unanimous vote of the house yesterday providing that the session shall end at 3 o'clock tomorrow afternoon. Its adoption by the senate during the day was forecast.

Arrangements had been made to take up for immediate passage at the request of President Wilson, the house bill permitting foreign built vessels to enter American coastwise trade.

LAST BIG BILL READY.

Washington, Oct. 5.—The soldiers' and sailors' insurance bill, the last important measure pending before congress, was placed in form for final action today when senate and house conferees reached complete agreement, including retention of the senate amendment restoring the grades of general and lieutenant general to the army.

TWO INDICTED FOR TREASON

Cedar Rapids, Ia., Oct. 5.—The federal grand jury for northern district of Iowa today returned an indictment against the Rev. John Reichert, pastor of the German Lutheran church at Lowden, Ia., charging him with treasonable utterances.

Ernest Mier, of the same town, was indicted on the same charge, and both cases were continued to the next term of court. It is charged these men were the head and brains of the movement against the government at Lowden last August.

NEWS OF DAY IN FEW LINES

Attorneys for thirteen negroes on trial for riot at Belleville made opening statements late Thursday. They considered they had lost in not being allowed to show provocation by whites before the riots.

That $200,000 of the funds of the White Rats Actors' union was misappropriated by officers of the organization is charged by Harry de Veaux, a former member.

"National Party" is the name of a new political party being formed at Chicago by Progressives, Prohibitionists, Single Taxers, Social Democrats and Independents.

President Schulthess of Switzerland, replying to criticism for not attempting to keep down price of coal through monopoly, said German shippers refused to furnish coal for other than private Swiss firms.

UNDER CAR; GETS UP LAUGHING

Narrow Escape of Monticello Boy.

Monticello, Oct. 5.—Little Glenn McDavitt, son of Mr. and Mrs. Otis McDavitt, escaped injury while the crowd was waiting at the I. T. S. station for the return of the Company C boys when the car driven by Miss Edith Mackey knocked him down and then ran full length over him. The little fellow got up laughing and a physician examined him at once and found he was all right. Miss Mackey was driving slowly and was in no way to blame for the accident. The little fellow had presence of mind enough to know how to stretch himself.

PERSONALS.

Mrs. J. M. Bender is spending a few days in Champaign with her daughter, Mrs. Frank Wilson.

I. N. Carrick and wife are packing their household goods preparatory to moving to Chicago, where they expect to spend the winter. They expect to leave next week.

A chicken fry will be held Saturday evening, Oct. 6 at the Methodist church parlors. Serving begins at 5 o'clock.

TROOPS RETURN.

Company C of the national guards returned home Thursday. They came in special cars over the I. T. S. and were late in arriving here. However about 200 were assembled at the station to greet them and Cline's band headed the procession followed by the members of Company C and friends. The march led to Washington street and thence east and north to the Maier brick building which has been rented for the armory. Sixty-six lockers have been made and the place will soon be in ship-shape.

Miss Nellie Carrick, who went to Chicago about three weeks ago has accepted a position in the billing department of Marshall Field store.

R. J. Whitehead is in Marshall where he is spending a few days with his sister, Mrs. Mary Behner.

DENY REHEARING IN MUNDAY CASE

Springfield, Ill., Oct. 5.—The Illinois supreme court denied today the petition for a re-hearing of the Munday case in which the court at the June term granted a new trial to Charles B. Munday, convicted of bank wrecking, as vice president of the LaSalle Street Trust and Savings bank.

Munday was sentenced in Grundy county to serve five years in the penitentiary. The petition for a re-hearing of the supreme court decision was filed by Attorney General Brundage.

HUGE WORK OF CONGRESS

Washington, Oct. 5. — Chairman Martin, of the Senate appropriations committee, in a review of the achievements of this session of Congress and of appropriations and contract authorizations for the fiscal year 1918, issued today, says the session breaks all records.

"The session," he said, "has been marked by a greater volume of legislation and the enactment of measures of more momentous import than have ever been considered in any similar period in the parliamentary history of the country."

TOTAL EXPENDED.

Total appropriations aggregate $16,-901,966,815, which, with the total appropriations for the second session of the sixty-fourth Congress and the total contract authorizations for the present fiscal year makes a grand total of $21,390,730,940, in appropriations and contract authorizations for the present fiscal year.

"Congress," Chairman Martin's statement adds, "has scarcely taken time to eat or sleep because of the responsibilities which the war has imposed."

USED ALL HASTE.

"Any criticism levelled at the Senate and House growing out of the impatience to place the country upon a war basis at the earliest possible moment," said Mr. Martin, "in my judgment is unfair and indicates a lack of appreciation or knowledge of the enormous amount of work which the two houses of Congress have performed. Responsibilities of long duration and momentous in character have been knowingly, carefully, and, I honestly believe, intelligently assumed by the membership of Congress."

THEY MUST HAVE LOST PROVINCES

Paris, Oct. 5.—Louis Barthou, member of the inner war council of the present cabinet, and former premier, at the luncheon of the American Club yesterday declared that the French government and the French people were absolutely and unshakably resolved to re-unite Alsace-Lorraine to France.

M. Barthou spoke of the admiration of France for President Wilson. He also complimented Ambassador Sharp upon his conduct of the embassy during the war and paid a tribute to the personality of General Pershing.

FLY FROM DAYTON TO RANTOUL

Chanute Field, Rantoul, Ill., Oct. 5. —Lieutenant Schroeder, an officer at this field, accompanied by Lieutenant Hall from the Wilbur Wright field at Dayton, O., arrived here in an aeroplane at 3:50 o'clock yesterday afternoon, after a two-day trip from Ohio. The men were forced to land at Indianapolis because of darkness and resumed their flight the next day. The trip from the latter city was made in three hours, the men encountering rough weather and experiencing engine trouble.

Lieutenant Schroeder was returning from Ohio with the machine he and Major Hanly piloted there on Sunday in a non-stop flight. The trips are preliminary to regular flying which will be carried on between this field and that at Dayton, O.

KERENSKY'S REPLY A DEFY

Petrograd, Oct. 4.—(Delayed)—Premier Kerensky's reply to the demand of the Democratic congress that no steps toward naming a cabinet be made without the sanction of the congress was a notification that before another day expired he would announce the personnel of a new coalition ministry, which already had been chosen. This announcement was made to M. Tseretelli, of the main committee of the congress.

Late tonight, after a lengthy session of the present cabinet and the others scheduled to occupy portfolios in the new one an unofficial slate was announced.

CAPTAIN KILLED IN BATTLE

Radford, Oct. 5.—Miss Gladys Dickson received a letter from her cousin, Floyd Bickner, stationed at Shorncliffe Kent, stating that his brother, Captain Oscar Bickner, had been killed in action on Aug. 15.

They both went as volunteers when the war first broke out and were born and raised in this community. They lived here until about ten years ago, then moved to Nebraska. They were sons of Mr. and Mrs. William Bickner. Mr. Bickner, this father, was in business in Assumption before going west.

SAYS AMERICA WILL MAKE DECISION

AMERICAN TRAINING QUARTERS IN FRANCE, Oct. 5.—General Pershing, the American commander, in an interview today, took exception to the statement, which, according to information received here, is being spread throughout America by means of German propaganda, that the war on the western front will result in a stalemate. He denounced this as an effort to weaken American initiative.

"America has resources in men and material, once they are prepared to add weight to the allies, which must force a military decision against Germany," said the general. He added that the American troops were "imbued with the spirit of aggressiveness and victory."

WIDOW SHOOTS NEGRO IN COURT

Kansas City, Mo., Oct. 5.—William D. Jones, a negro, charged with the murder of Arthur N. Dorsett, a city detective, was shot in court yesterday by Mrs. Anna Dorsett, widow of the slain man, just as the jury in the case was being charged. Jones was not fatally wounded, according to physicians. Mrs. Dorsett was held on a charge of assault to kill, but released later on $2,000 bond.

Within thirty minutes the jury returned a verdict of guilty against Jones for a sentence of fifty years in the state penitentiary.

STEEL SUPPORT STEADIES STOCKS

New York, Oct. 5.—Support of United States Steel, which fluctuated between $105¾ and 107⅛, was the noteworthy feature of the forenoon on the Stock Exchange, and went far towards stabilizing prices elsewhere. There was recurrent pressure, however, against the tobaccos, petroleums and several high priced specialties, the first named losing 3 to 5 points, while Cuban-American Sugar dropped 30 points from its last sale of a month ago to 140. Trading was broad and active in the first hour, but slackened later when the market developed renewed irregularity.

Liberty bonds sold at 99.76 to 99.82

SHOW IN EVERY MOVIE HOUSE

Washington, Oct. 5.—Five reels of moving pictures and more than seventy thousand lantern slides will be exhibited daily throughout the country in virtually all of the 17,500 moving picture theaters from now until Oct. 27 in behalf of the Liberty Loan. Many screen stars have co-operated in many of the moving pictures. The slides will bear distinctive mottoes urging readers to invest in Liberty Loan bonds.

$5,000,000 TAKEN.

Philadelphia, Oct. 5.—Nine subscriptions aggregating $10,710,000 marked the fourth day of the second liberty loan campaign in Philadelphia. The largest subscriber was the Norfolk and Western railway, which announced a subscription of $5,000,000.

LONG TERMS FOR STRIKE LEADERS

Madrid, Oct. 5.—Five of the members of the strike committee which directed the recent general strike in Spain have been sentenced to solitary confinement for life by a court martial. Three others were given eight years in prison, and two received sentences of imprisonment for two years and a half. The two women members of the committee were acquitted.

EVERY LIBRARY AN AID IN SAVING

Washington, Oct. 5.—Every public library in the country has been enlisted to serve in the cause of food conservation. Each state, it is announced, will have its library publicity director appointed by the federal food administrator, to supervise work by librarians, encourage exhibitions and co-operate closely with the United States food administration.

GERMANY USES ADS TO GET LOAN

Amsterdam, Oct. 5. — Germany's first great effort to make the new war loan a success takes the form of a full page in the leading German newspapers. In part, the notice says: "Money needed for subscription. Easy terms, allowing time. You reckon what you can earn in the forthcoming weeks and months, deduct the cost of living and then see what you can lend the fatherland."

RAIDERS IN THE PACIFIC

Daring Germans from the Stranded Seeadler.

Washington Oct. 5.—With definite information of the presence of two German sea raiders in the South Pacific ocean, announced in dispatches from Samoa to the navy department, a hunt for the commerce destroyers has been set in motion.

STRANDING OF SEEADLER.

The two raiders are manned by the crew of the famous Seeadler, which made her way late last year from Germany through the Allies' patrol into the Atlantic, southward around South America, preying on shipping, and thence to the South Pacific, where she stranded on Mopeha Island, and had to be abandoned.

HAD PRISONERS.

The Seeadler destroyed three American sailing ships, the schooners A. B. Johnson, Manila and C. Slade, in the South Pacific. When she stranded the Seeadler had aboard twenty-seven white men and seventeen native prisoners, who, with the crew, reached shore in safety.

TO SEA AGAIN.

Part of the Seeadler's crew put to sea again in a power sloop armed with machine guns, bombs and two months' supplies. Early in September the French schooner Lutece arrived at Mopeha, from Tahiti, and was seized by the remaining members of the Seeadler's crew who put to sea Sept. 5. The prisoners were left on the island to shift for themselves.

BRING NEWS.

Captain Hador Smith, of the American schooner, C. Slade, and three other prisoners, left the island in an open boat and reached Samoa Sept. 23, where the news of the sea raiders was made known to the American naval authorities.

REQUEST BY U.S. CLOSES "DISTRICT"

New Orleans, La., Oct. 5.—The "Tenderloin" here—which has existed for more than a century and has been recognized for years by official segregation—has been ruled out of existence by an ordinance passed by the city commission council.

More than 1,000 women under the new law must vacate the section in thirty days.

The new order follows a request from Secretary of the Navy Daniels. Since the beginning of the war soldiers and sailors have been forbidden entrance to the district and a military patrol has been on duty.

FLASHES ON HOME WAR WORK

America has 20,000 flying machines under way, says Secretary Baker, as a part of the expenditure of $640,000,000 authorized by congress for aviation. There are twenty-four aviation camps and thousands are learning flying.

Emmett J. Scott has been appointed to represent the colored race at Washington in war matters.

Secretary McAdoo is addressing the farmers in the west in behalf of the war loan.

An agreement for a raise of 10 per cent in wages for navy hard workers has been made with the unions.

The United States will not allow food to neutrals until certain none gets to Germany.

Harry A. Wheeler is in Washington to ask for more exemptions of farm workers.

Sixteen thousand Kentucky coal miners are to go back to work.

Twenty thousand women in New York paraded for the Red Cross.

The food administrator asks for a hundred thousand sermons Oct. 21 for food saving.

Co-operation between the British admiralty and Vice Admiral Sims and other American naval officers, Secretary Daniels declared today, has been complete since the outbreak of the war.

Belgian purchases of provisions in Chicago totalled 20,000,000 pounds. Considerable buying for the British government was also reported.

London, Oct. 5.—The British cruiser Drake, 14,000 tons, has been torpedoed and sunk, according to an admiralty statement last night. It had a crew of 900. Nineteen were lost.

PUBLIC TO SHARE IN WAR PRICES

Washington, Oct. 5.—Oil and gasoline refiners meeting here today with the Federal Trade commission were told that the government will insist that the public share in the war prices which are to be fixed.

HEAVY FINE ON BELGIAN CITY

Havre, Oct. 5.—A Belgian official communication issued today says:

"Zele, in eastern Flanders, has been fined 80,000 marks for the giving of food and cigarets to passing English prisoners. Furthermore, all houses must be shut up at 6 o'clock in the evening, after which nobody is to be allowed in the streets."

3 CENTS ON LETTERS NOV. 2

Postoffice Sends Out Rules for Collecting War Tax Rate.

Washington, Oct. 5.—Detailed instructions to postmasters on the increased letter mail rates, which become effective Nov. 2, under the terms of the war tax bill, were issued today by Postmaster General Burleson. They do not apply to mail rates to most foreign countries, which are fixed by international treaties, but they do apply to all domestic mail and under that classification is included mail to Canada, Mexico, Cuba, Panama, the United States postal agency at Shanghai, and all persons in the military service of the United States in Europe.

The postoffice department issued these instructions:

Postmasters shall on and after Nov. 2 see that postage is paid at the rate of 3 cents an ounce or fraction thereof on letters and other first-class matter, except drop letters.

"All drop letters, that is, letters mailed for delivery from the office at which posted, including those for delivery by city, rural or other carrier of such office, are required to have postage paid on them at the rate of 2 cents an ounce or fraction thereof.

"Postal cards are required to be prepaid 2 cents, and therefore the 1 cent postal cards must have a 1 cent postage stamp affixed to them in addition to 1 cent stamp impressed on such cards.

"Post cards (private mailing cards) bearing written messages must have 2 cents postage prepaid on them."

RAIN TODAY BUT FAIR TOMORROW

Chicago, Oct. 5.—A rain so frost bitten that it looked very much like snow today broke over the stage set for the first of the world's series games here tomorrow, but the man in the weather tower ignored it and said with conviction:

"Fair and cool tomorrow."

Then he added:

"There may be frost. This rain is just a little puff—nothing to it."

He had scarcely finished his explanation when the gust blew itself out.

At the American League grounds the sudden cessation of the downpour brought sighs of relief. The sod and the baselines were unimpaired, and interrupted batting practice was resumed by the White Sox.

PRISON FOR DRAFT BOARD OFFICERS

New York, Oct. 5.—Maximum prison sentences of two years each were imposed in the federal court today upon Dr. Henry Seligman, physician of a Brooklyn draft board, and Nathan Erliche and Lazarus Jacobson, clerks, as penalty for receiving money for exempting a man examined for the draft.

Seligman, in addition, was fined $3,000.

HARD FROST IN ILLINOIS TONIGHT

Springfield, Oct. 5.—Frost tonight in Central Illinois, which may be damaging to corn, especially in low areas, was forecast by the federal weather bureau here today.

THE WEATHER

Chicago, Oct. 5. —Following are the weather indications for Illinois for thirty-six hours, ending at 7 p. m. Saturday: —Fair and cooler tonight, with frost in north and central portions; Saturday and Sunday fair.

IN IOWA AND ILLINOIS.

Weather conditions in Iowa and Illinois cities at 11 a.m. today:

Decatur—Part cloudy; 58.
Clinton, Ia.—Cloudy; 62.
Aurora—Cloudy; 62.
Rock Island—Cloudy; 60.
Dubuque, Ia.—Part cloudy; 59.
Moline—Cloudy; 65.
Muscatine, Ia.—Part cloudy; 67.
Ottumwa, Ia.—Cloudy; 62.
Bloomington—Cloudy; 58.
Springfield—Cloudy; 61.
Danville—Cloudy; 56.
Quincy—Part cloudy; 60.
Champaign—Cloudy; 65.
Peoria—Cloudy; 58.
Rockford—Cloudy; 62.

LOCAL OBSERVATIONS.

Following is the range of temperature as recorded by Prof. J. H. Coonradt, United States weather observer:

7 p.m.	64
7 a.m. Friday	48
Noon Friday	52
Highest Thursday	78
Lowest Friday	44
Sun rises (Standard time)	[illegible]
Sun sets	[illegible]

NEWSPAPERARCHIVE®

NEWSPAPERARCHIVE®

BIG CROWD SEES DRAFTED MEN GO

Tuscola Gives Patriotic Farewell.

Tuscola, Oct 5—Douglas county's third contingent of drafted men left here Thursday morning at 11 o'clock on a special train over the C I & W for Camp Taylor at Louisville, Ky, via Indianapolis There were seventeen from Douglas county in this squad and the same train on which they left [illegible] from Sangamon county.

DEMONSTRATION

The citizens of the town and county put on another rousing demonstration in honor of the men who went away.

The drafted men were assembled at the office of W. [illegible], secretary of the local board of exemption, shortly after 9 a m. A number of the old soldiers also gathered there and it had been arranged to have the [illegible] meet them there.

SPEECHES

[illegible] of a patriotic nature by [illegible] and [illegible] Cutler of this [illegible] of Arcola, chairman of the [illegible] board, George O. [illegible] of Newman.

After the conclusion of the program the [illegible] escorted the men [illegible] station where an immense crowd had gathered, the schools having [illegible] business houses closed [illegible] for departure of [illegible].

[illegible] special [illegible] meeting the [illegible] about that [illegible].

FLAGS AND MUSIC

[illegible] the train [illegible] "Star Spangled [illegible]" [illegible] crowd [illegible] presented [illegible] who were present [illegible].

NEW LIEUTENANT

[illegible] who has recently [illegible] a first lieutenant in [illegible] of the army, [illegible] to the ambu[illegible] here Thursday with [illegible] to see the [illegible] Dr. [illegible] William [illegible] is now visiting his parents while waiting for assignment to duty.

PERSONALS.

Mr. and Mrs. E F. Thompson and son Everett, accompanied by Mrs. Jennie Ellars drove to Champaign Thursday afternoon

Miss Nellie Watson left here Thursday for a visit at Springfield

Ralph Zimmerman of Mattoon, is the new book-keeper at the First National bank in Tuscola, to succeed Ben J. Wahl, who recently resigned the position to accept a similar one in Chicago

Mr and Mrs. H B Thornton went to Chicago Thursday via the C. & E. I.

H C. Jones expects to leave here the first of the week for an extended visit with the family of his daughter, Mrs. J. C Hostetler at Houston Tex.

Walter D. George, manager of the Tuscola Specialty company, is confined to his home by sickness.

Misses Ella and Lyda Hunt spent Thursday with friends in Camargo.

Mr. and Mrs. Fuller Woods were Thursday visitors in Decatur.

Mr. and Mrs. A. W. Bragg and daughter, Mrs. Skinner, drove to Chicago on Wednesday evening They were accompanied on the trip by Mrs. James Alexander, who has been visiting at the home of her mother, Mrs. C. D. Jones and who was returning to her home in Chicago.

Mrs. M R. McNeer was a thursday visitor in Champaign.

Mr and Mrs. Astell from near Homer, who were formerly residents of Tuscola, were here Thursday.

There was no show at the Strand theater in Tuscola Thursday night on account of the failure of the films to arrive.

WOMEN KNIT ALL OVER TOWN

Tuscola, Oct. 5—Knitting for the Red Cross has become general in Tuscola and all the women and girls are seen carrying the r knitting work with them as they go, so that every spare moment from other duties may be used in knitting a few stitches. This was especially noticeable on Thursday when the large crowd was gathered to see the drafted men off, when the high school girls and teachers had flocked down town. Nearly all of them were busily knitting as they stood about waiting for the arrival of the train. The work is kept up by the ladies as they ride about in automobiles and some are even knitting as they walk on the streets. Wherever they gather for a few moments some ladies in the crowd will be knitting, and it is rumored that some are declining to attend card parties or Sunday school because they can not continue their knitting at those places.

BEMENT

Misses Kathryn and Minnie Fisher went to Dayton, O. Thursday to visit their nephew Harold Fisher, who is a corporal of the 20th Aero squadron, at Fairfield

The Methodist Woman's Foreign Missionary society will hereafter meet on the last Friday of each month, instead of on the first. Bement was placed in the Decatur district at the last conference and the change is made so that the meeting may be at the same time as other societies in the district

Mrs Jesse Padden and child of Chicago, are guests of Mrs. W G. Snyder and Mrs J W B Stewart.

Bessie the two-year-old daughter of Mr. and Mrs Otto Fritz, died Tuesday. Burial was Wednesday forenoon. Rev W. Dowson conducted the services at the home. A twin sister was buried Sunday Death in each case was caused by bowel trouble.

Mrs. Emma Springstead returned from Decatur Wednesday and is the guest of her niece, Mrs. Sam Postlewait.

Mrs. H V. Moore was a guest at dinner of Mrs J. F. Knapp Thursday.

Mrs. H. Schadow, Misses Hallie Schadow Vena and Ethel Fogle passed Tuesday in Chicago.

T. M. Tabor is at Mudlavia, Ind.

Miss Mary Taylor was hostess to the M. M. W club Thursday afternoon

H. N. Robinson of Jacksonville, is visiting his sister, Mrs. C. M. Burgess

Mrs. Thomas Lamb attended a funeral in Cerro Gordo Tuesday.

A new supply of yarn has been received at the Red Cross workshop.

The district meeting of the W. F. M. society will be held in Decatur Oct. 19

Don Summers a former Bement boy, is in Battery F, 149th Ill., field artillery at Camp Albert Mills, Garden City, L. I., awaiting the call to go to France.

LATHAM.

Latham Oct. 4—Miss Anna Wilson of Gettysburg, S D, is here visiting her father, David Wilson and family

Joe Miller and family visited at Elkhart Sunday.

Miss Ellen Butler of Chatham, was a visitor here Tuesday.

P. H. Dunham and wife of Maroa visited with William Wooldridge and wife Sunday.

Roy Turner visited his wife at the Springfield hospital Wednesday. Mrs. Turner underwent an operation for appendicitis a week ago. She is getting along nicely.

Miss Gertrude Munch spent Sunday with her sister, Mrs. George Bopp at Decatur

Dr Couch has purchased a new automobile.

Mrs. Steve Suthern who has been in the hospital at Springfield, returned home Wednesday.

The Red Cross was represented by M. Murphy of Lincoln, who addressed a public meeting Saturday night

Stuart Reeves has returned to work in his barber shop after an illness of several weeks

Mr and Mrs. William Wooldridge attended the eightieth birthday anniversary of J. F. Shuey at Argenta Tuesday. Mr Shuey is the father of Mrs Wooldridge

BETHANY

Rev. C M. Wright attended a ministerial meeting in Bloomington Tuesday.

Oscar Widick of Macon, visited W. P Davidson and family Wednesday

Carl Crowder was a business visitor in Palmer Wednesday.

Mrs. Sherman Wheeler left Wednesday for Ohio to visit relatives

Wes Davisson of Farmer City was here Wednesday on his way to Macon

Twins were born to Mr. and Mrs. Davisson a boy and girl, at the home of Mr and Mrs. Oscar Widick The boy died.

Misses Margaret McGuire, Mildred McGuire and Myrtle Smith were Decatur visitors Wednesday.

Herbert Eary and family, Mrs Earl Mayfield and Mrs Eva Dick were Decatur visitors Wednesday.

Rev and Mrs W B Hopper of Sullivan, spent Sunday here Mrs Hopper's father took suddenly ill Tuesday evening.

Misses Merge Kennedy and Edith Pearce were Decatur visitors Wednesday afternoon.

Rev. Mr. Miller of the Cumberland church occupied the pulpit at the Christian church Tuesday evening.

La Fayette Eskridge and Coy Weaver Brown left Wednesday for Camp Taylor at Louisville, Ky

CISCO.

Mrs Mary Donley and daughter, Miss Bertha Mrs. William Rainey and daughter, Pearl, Mrs. Charles Morton and little daughter left Tuesday for a ten days' visit with their brother, Luther Cornell and family in Ohio.

Mr and Mrs. S Glsinger arrived home Saturday evening from a visit with the latter's relatives in Corydon Ia. They made the trip in their automobile

Misses Jessie Parr and Lois Ratney were in Monticello Monday afternoon and in Decatur Wednesday

Mr Lovelace of Champaign, has been employed as principal of the Cisco school in place of Guy Kintner who was called to Camp Dodge last month

Miss Roberta Walker primary teacher, visited home folks near White Heath Saturday and Sunday

W. S Armswor h and wife were in Decatur Tuesday.

Mr. and Mrs. Mckay of Byron O., are here visiting the latter's brother, S. Glsinger and sister, Mrs. John Rinehart and their families

DECATUR MAN AT INSTITUTE

Vandalia, Oct. 5—The Farmer's Institute of Fayette County is being held here Wednesday, Thursday and Friday, of this week. The attendance has been good. The following speakers from out of town were in attendance and made addresses: L. D. Seass, of Arthur, had the subject of dairying, W. H. Rowe, of Decatur, on crop production; Prof. Gilbert, of Carbondale, on poultry, while Mrs. Bangs, of Chicago has charge of household science. This year brings forth the greatest display of canned fruit, vegetables and meat than ever shown before.

There are fully 500 cans which have been prepared by the canning club of Sefton township, which is composed of about 22 girls, of the ages from 14 to 16. There is also a great collection of pastry, bread, etc, and a good line of fancy work. This is on display in the basement of the M. E. Church.

The corn and grain display in the halls of the court house. All addresses will be made in the M. E Church

LOCAL NEWS

A fine boy was born this week to Mr. and Mrs. Harry Clark in Memphis, Tenn, Mrs Clark was formerly Miss Sadie Mammen, of this city

Mr. and Mrs. Dan O'Brien, of Monroe, La, who were called to Ramsey last week by the death of the latter's brother-in-law, Tim O'Connor were guests here Tuesday of Mr. and Mrs J. A Bingham.

Nick Pacelto came out from St Louis the first of the week to visit home folks, and while here closed a deal with Chris Griffith by which he traded his town property, on North Sixth street, for the Griffith six acres just west of this city

ALLENVILLE.

Mr. and Mrs Vernon Weaver and daughter Madalene, visited relatives at Dalton City Saturday and Sunday.

Mr and Mrs. Palo Hall were in Sullivan Wednesday.

[illegible] and Mrs [illegible] Gaither and children [illegible] visited Mr. and Mrs Charles Ozee Saturday.

[illegible] visited her daughter James Parce at Coles, Tuesday.

The chute at the stock pens was destroyed by fire about 10 o'clock Tuesday night The origin of the fire is unknown

Mrs I O Adams and daughter Lucille returned to their home at Dundas Saturday after a visit with Mrs Mary French

[illegible] Preston was in Sullivan Wednesday.

[illegible] Fisher of Decatur, is visiting this vicinity

[illegible] Le Grand and Mr. [illegible] to Rantoul [illegible]

DEVELOPING 10c (PRINTING 3c

Films delivered before noon will be developed and printed ready for delivery by 5 o'clock the same day.

KODAKS 75c UP—EASTMAN AGENCY

HAINES & ESSICK

217 N. Water. (Sporting Goods) Phone 1258

WALK-OVER

The Best Shoes For All Men

—Most of you men realize the economical advantages as well as the comfort advantages of buying the best shoes; of paying a price that assures your getting the utmost perfection in fit, which comes only through scientific designing, skilled shoemaking and the use of high quality leathers, all backed by a knowledge of correct fitting such as you find in the Folrath Store.

—THE BEST SHOES ARE HERE—"WALK-OVER" AND "EDWIN CLAPP" MAKES—IN THE SEASON'S NEW ENGLISH AND CONSERVATIVE STYLES, IN BLACK CALFSKIN AND KID LEATHERS, TAN RUSSIA, CHERRY AND DARK TAN. SUPERLATIVE VALUES, $7, $8.50 TO $12.

Extra Good Values For Men at

$4 $5 $6

—They're worth much more than these prices; when gone they cannot be duplicated. Desirable English and wide and medium round toe lasts, in excellent black calfskin and some in tan. We are just as careful about the fitting of these moderately priced shoes as with our higher grades.

Folrath & Folrath

211 North Water St. "Shoes that Satisfy"

BUY - USE - ENJOY

Welsbach GAS MANTLES

Upright or Inverted

Best for LIGHT-STRENGTH-ECONOMY

"REFLEX" BRAND 18¢—two for 35¢

"No 4 WELSBACH" 13¢ two for 25¢

RHEUMATISM

PHYSICIAN BELIEVES A GENUINE REMEDY FOR THE DISEASE HAS BEEN FOUND.

Rheuma, the wonderful rheumatism remedy sold by Decatur Drug Co. and all druggists, gives quicker and more lasting relief than other remedies costing many times as much.

Rheuma passes the deadly poisonous secretions into the bowels and kidneys, from which they are quickly thrown off in a natural, healthy way

Read what a reputable physician says about Rheuma: "I have made a most careful investigation of the formula employed in the manufacture of Rheuma, and I heartily recommend it as a remedy for all forms of rheumatism. I find Rheuma far in advance of the methods generally employed in the treatment of rheumatism, and altogether different in composition from the remedies usally prescribed."—Dr. Lyons.

This should give any sufferer from rheumatism confidence to try Rheuma.

Resinol will soothe that itching skin

The first application of Resinol usually takes the itch and burn right out of eczema and similar skin-affections. This gentle, healing ointment seems to get right at the root of the trouble, restoring the skin to health in a surprisingly short time. *Resinol is sold by all druggists.*

--Teeth Beyond Repair Extracted Painlessly

—Painless extraction with me isn't simply a promsie; it's a guarantee.

—If it hurts you needn't pay me.

DR. MEANS

The Painless Dentist
145 Merchant Street.

Hear the Latest Musical Hits on a Victrola Here.

Linn & Scruggs

DRY GOODS & CARPET COMPANY

Sewing Machines, Standard Makes, on Convenient Terms.

Lesser Prices for Ribbons

Ribbon Remnants, including plain satins, taffetas flowered ribbons, gros grain ribbons, etc., worth in the piece from 10c to 50c a yard; Remnants Saturday, half price.

Boudoir Caps, prettily made of beautiful silks and laces; some lace trimmed styles: exceptional values—50c.

Ribbons for bags, in stripe and floral effects, beautiful fall colors, a yard—50c to $3.

Hair Bow Fasteners to hold the hair ribbon firmly in place, each—10c.

Lingerie Ribbons, in blue pink, lavender and white a 5-yard bolt for—12½c

Superior Toilet Requisites

Blue Beauty Rose Perfume, ounce—$1.50.

Lov'Me Talcum, white or flesh, a can—25c.

Lov'Me Face Powder, all shades, a box—75c.

Woodbury's Facial Soap, a cake—20c.

"Claria" powder to be applied with sponge, a jar—25c.

Coty's Jac-Rose Toilet Water, ounce—$1.25.

Melba Nail Paste, a jar—25c.

Bonnie Nail Shine, a polish for the nails—25c.

Colgate's Dental Cream, a tube—23c.

Djer-Kiss face powder, a box—60c.

Wanons Shampoo bags, beautify the hair, each—10c.

Good quality Peroxide, a bottle—15c.

Ilasol Lotion, a bottle—35c.

Castile Soap, pound cake—16c.

Quelques Fleur Talcum, a bottle—85c.

Colgate's Talcum, all odors, a bottle—15c.

Lynol Soap, a bottle—20c.

Prophylactic Tooth Brushes—35c.

Dorin's rouge, a box—50c.

Cashmere Bouquet Soap, guest size, cake—10c.

Hyglo Nail Polish—25c.

Djer-Kiss Perfume, ounce—$1.50.

Ponds' Extract Vanishing cream, jar—25c.

Street Dresses in Fascinating Fashions

Styles new and distinctively characteristic of the season, assembled in a super-abundance of the most winsome fashions, and of a diversity so extensive that selection is a delight.

Wool Jersey Dresses

True-to-the-mode frocks of a fine quality Wool Jersey, developed in the pleated tunic effect which now is most admired, and in the plainly tailored styles. Bead and Chenille trimmings enhance the charm of these models. Plum, Green, Brown and tan shades.

—Moderately Priced—$20 to $30

Frocks of Covert

A material that has struck a high note of popularity and which lends itself admirably to the development of the fall's most handsome dress styles. Braid trimmed covert frocks, generally in straight line modes or pleated tunic effects.

—A Variety at $27.50

Newer Serge Models

Always an increasing demand for dresses of serge, because of their practicalness, their smartness, and adaptability. Many ready now either in plain or pleated styles in blue and in brown.

—From $15 Upwards to $60

In The Beauty Shop

Competent and well-informed specialists, thoroughly versed in the most modern and sanitary methods of Beauty Culture make a study of personalities and individual service. The charges are very moderate.

Saturday Special in Hair Goods

First quality 18-inch switches for—$3.95.

Real Hair Nets, each—10c. 3 nets for—25c.

Basement Saturday Specials

Dinner sets, 43-pieces, in floral spray pattern or white and gold. Complete service for six, including:

- 6 dinner plates
- 6 pie plates
- 6 soup plates
- 6 fruits
- 6 cups and saucers
- 1 meat platter
- 1bowl; 1 sugar
- 1 cream and 2 open vegetable dishes

—Saturday—$5.48

Decorated dinner plates, a set of 6—48c.

Japanese cups and saucers, a pair—15c.

Aluminum tea kettles in No. 7 size for—$1.48.

Roberts' Lighting Mixer for whipping cream, beating eggs, etc. Pint size—19c.

Household Ammonia, bottle for—10c.

25c Steri-Foam for cleaning bath rooms, commodes, etc., and a 25c handled brush, both for—25c.

Prices Add Interest to These Autumn Hats

100 Trimmed & Tailored Hats at **$5.00**

50 Trimmed & Tailored Hats at **$6.00**

50 Trimmed & Tailored Hats at **$7.50**

and scores of others priced up to $20.

Andrea and Consello Patterns

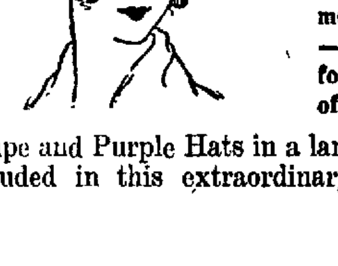

They are of Velvet, of Beaver, Hatters' Plush, Velours, etc., and are offered in a variety of the fall's most popular shades—shades that conform to the fashions of the hour.

Taupe and Purple Hats in a large variety are included in this extraordinary assemblage.

Newness in Neckwear & Veils

Motor and Sports hats fashioned fetchingly and made rain-proof and dust-proof—$2.98 to $4.50.

Stocks of Crepe Georgette and of fine Net, trimmed in lace and wash satin—50c to $3.50.

Crepe Georgette collars in roll and sailor styles at—50c and 59c.

Veiling in a variety of the new colors, in scroll and Chenille dot patterns, a yard—25c to $1.98.

Pattern Veils in many colors and color combinations—49c to $1.75.

Velvet, Plush and Marabout stoles in the styles that have lately been designed—$4.50 to $10.

Coat Fashions to Meet Every Desire

Bewitching styles emphasizing the very latest ideas in tailoring, accenting the flowing lines as well as the semi-fitted styles. Many are fur trimmed at collar and cuffs. Coats of wool velours, Silvertone and wool Bolivias, in Burgundy, Brown, Green and Taupe.

—$35 Upwards Gradually to $85

Broadcloth Coats in black, taupe and blue are from $25 to $45.

Mixtures, Tweeds and like mannish weaves are from $15 to $45.

NewspaperARCHIVE®

NewspaperARCHIVE®

SHELBYVILLE IS AFTER BOOZE

Blind County Pensioner Under Arrest.

Shelbyville, Oct 4.—The first confiscation of booze under the new regime of suppression of illicit sales of liquor occurred about 4:30 Thursday afternoon when Chief of Police Helm called on Evan Douthit in a shed at the rear of his home on North Wood street, and relieved him of a quart bottle practically full of whisky. A keg of beer also was on tap.

A little later Douthit appeared down town in an apparently intoxicated condition. Chief Helm placed him under arrest.

Douthit is a pensioner on the county, having been granted a blind pension by the board of supervisors. At the last meeting of the board a committee was appointed to investigate his case.

DEATH AND FUNERAL.

Charles Wendle Hollick, infant son of Dr. and Mrs. B. Hollick, died at the family home on North Third street at 9 o'clock Thursday morning, after an illness of only a few hours. The babe was but nine days old. He is survived by his parents, one brother and one sister.

A brief funeral service will be held at the home on Friday by Rev. M. C. [illegible] of the First Methodist church, and burial will take place in Oconee.

The funeral of the late A. T. Shride whose body was shipped from Shelby county, Mo., to Westervelt, this county, Wednesday, was held from the Little Rock Baptist church in the northern part of the county Wednesday afternoon. Mr. Shride was a former resident of this county before moving to Missouri several years ago and has many relatives in northern Shelby.

WATER RATES.

Charles L. Chester manager of the Shelbyville Water company, Attorney George B. Rhoads, City Attorney J. J. Baker and Mayor F. P. Hulvey went to Springfield Thursday to appear before the Public Utilities Commission in connection with the water company's petition for a raise in water rates in this city. The proposed increase in rates is opposed by the city.

NURSES ON VISIT.

Miss [illegible] Danforth of Pana was in Shelbyville Thursday and was accompanied by four of the nurses from the Hopper Memorial hospital at Pana. The party visited in the home of Mr. and Mrs. Jake Vest, a few miles southeast of the city, guests of Mrs. Vest, who a few months ago submitted to a surgical operation in the hospital. The trip was taken for the pleasure of the sisters.

PROMOTIONS.

According to a report from Camp Taylor, Ky., Edward A. Helm, who went to that cantonment at the head of the first contingent of Shelby county men, has been appointed battalion sergeant major and is attached to the headquarters camp where he is doing clerical work. Bernard Frazer, son of County Superintendent of Schools Lee W. Frazer, who went to Camp Taylor with the Springfield company and already has been made a corporal, also is slated for promotion.

Captain C. J. Lauer, chaplain of the Fourth Illinois regiment, accompanied his wife and children to Marion, Ohio, Thursday, where they will remain while he is absent on military duty with the Illinois troops. Rev. Mr. Lauer and family have been residents of this city the last four years, while the former was pastor of St. Paul's Lutheran church. They have won many friends here, who are reluctant to see them leave.

PERSONALS.

Mrs. Steve Summers has gone to Chicago to spend a couple of weeks.

John K. Hoagland of Holland township was a business visitor to the county seat Thursday.

Mrs. Mart Tripp and daughter, Hazel, and Mrs. James French went to Assumption Thursday to attend the home-coming.

Jacob Smyser of Windsor and his son W. S. Smyser, of Ava, Ill., with the latter's wife, were Shelbyville visitors Thursday.

D. Leslie Davis went to Mattoon Friday to meet his daughter, Miss Vera Davis, of Urbana, and be with her during a minor operation. Miss Davis will be in the Memorial hospital in Mattoon for two or three days, after which she will spend a week here before returning to her duties at the state university.

PETIT JURORS.

Officials from the sheriff's office have been busy recently officially notifying certain sixty men of Shelby county that they have been drawn on the petit jury for service the first four weeks of the November term of the Shelby county circuit court and directing them to appear, thirty of them on the first Monday of the term and thirty on the third Monday.

Those drawn for the first two weeks are to appear on Monday, Nov. 12 and are as follows:

Charles Rowe, Prairie.
George Dunlap, Sigel.
W. Beckett, Oconee.
James Johns, Shelbyville.
F. W. Hillman, Dry Point.
William Von Behren, Prairie.
W. A. Prosser, Holland.
Thomas Elam, Oconee.
H. L. Austin, Lakewood.
N. W. Dutton, Tower Hill.
James Morgan, Oconee.
J. E. Clark, Oconee.
Allie Robinson, Cold Spring.
John Seeley, Cold Spring.
Ralph Stewardson, Pickaway.
William E. Eberhart, Holland.
Harry A. Ellrich, Flat Branch.
E. L. Perkins, Dry Point.
J. E. Pringer, Rose.
Claude Wilson, Ash Grove.
Ben Kloppig, Sigel.
O. S. Rybert, Oconee.
Thurman Knecht, Rose.
J. W. Workman, Flat Branch.
John Hanlam, Jr., Moweaqua.
Henry Kull, Richland.
Henry Hayward, Lakewood.
Fred Green, Oconee.
George Augenstein, Rose.
William McDaniel, Rural.

The men of the second venire who are to report for duty on Monday, Nov. 26 are as follows:

William Phegley, Rose.
Edgar Hensey, Moweaqua.
Tom Banks, Windsor.
S. E. Miller, Tower Hill.
Earl Hendricks, Shelbyville.
Lawrence Smith, Ridge.
Clinton, Morris, Dry Point.
George Bauer, Rose.
Orin Fralley, Herrick.
Henry Lerton, Herrick.
James Howse, Pickaway.
Joe Sulkamp, Sigel.
Frank Burke, Rural.
Charles Cathran, Dry Point.
Frank Whittington, Herrick.
Orrie Duncan, Moweaqua.
John Askins, Holland.
Walter Beck, Herrick.
T. C. Yoakum, Okaw.
Elisha Blankenship, Herrick.
Andrew Bauer, Richland.
Edgar Bryant, Herrick.
Andrew Latch, Big Spring.
Charles Hennikin, Dry Point.
Muse Deere, Rose.
Charles Figge, Richland.
Ed McGilligan, Shelbyville.
H. C. Snell, Moweaqua.
Orville Scroggins, Okaw.
Henry Fletcher, Dry Point.

Judge James C. McBride of Taylorville will preside at the November term of court.

Attends Funeral.

Miss Mary Ray of 1075 North College street will go to Pana Saturday to attend the funeral of her cousin, Fred Kennedy.

Hair Coming Out?

Dandruff causes a feverish irritation of the scalp, the hair roots shrink, loosen and then the hair comes out fast. To stop falling hair at once and rid the scalp of every particle of dandruff, get a 25-cent bottle of Danderine at any drug store, pour a little in your hand and rub it into the scalp. After a few applications the hair stops coming out and you can't find any dandruff.

POTATOES SELLING AT $1.50 BUSHEL

Peaches for Canning at $2.50 to $2.75.

Potatoes are being sold in Decatur from the car at the railroad at the rate of 35 cents a peck, $1.50 a bushel, but the buyer must take a whole bag of 2½ bushels for $3.75 a bag to get this price. At the stores in a retail way potatoes are still quoted at the same price that has prevailed for some time, 45 cents to 50 cents a peck.

There is little new in the market in the way of either fruits or vegetables.

Peaches for canning have been bought rather freely the past week at from $2.50 to $2.75 a bushel basket for Michigan Elberta stock. The quality of the peaches has been fairly good but it is said the New York Elbertas which will be along soon will be much finer although somewhat higher in price.

Michigan grapes have been selling at 35 cents a basket and California stock at 10 cents a pound.

California grape fruit has also been offered this week at 12½ and 15 cents each, oranges are 40 cents a dozen and lemons the same.

TOMATOES FINE.

Tomatoes have come to town in ever increasing quantities within the past few days and are of the best quality offered this season. They are selling at from 95 cents to a dollar a bushel basket.

Lima beans are 15 cents to 20 cents a pint box, cauliflower from 20 to 40 cents a head, cucumbers 25 cents a dozen, celery 5 cents a stalk, lettuce 20 cents a pound, green onions and radishes are 5 cents a bunch, and green corn 20 cents a dozen. Cabbage is 5 cents a head and celery cabbage 15 cents.

The staples remain unchanged. Flour is $3.30 for a 50 pound sack, butter is 50 cents a pound, eggs 45 cents a dozen and sugar from $2.25 to $2.40 a 25 pound bag.

PORK TOO HIGH.

"We do not sell one-fifth of the pork we once sold," said a meat man Friday. "Once called the poor man's meat, the present prices have put it beyond the reach of many. Pork chops, which we sell at 32 cents a pound, do not show us any profit. Hams, bacon, lard and in fact, all pork products, are so high that the sales in the meat market now run almost altogether to beef."

Cool days have started the sausage, buying and it sells from 20 to 25 cents a pound, and even higher.

OYSTERS AND FISH.

In the fish line oysters are again on sale. The pint cans sell at 30 and 35 cents each, and the bulk oysters sell at 65 and 75 cents a quart. Halibut steaks sell for 28 cents a pound; catfish for 25 cents, and Buffalo for 15 cents a pound.

MARKET ITEMS.

A novelty shown in one store is German celery. It does not look like celery, is not used like it. The roots only are used and they are used to make soup.

Rolls of corn meal mush, which have always sold at 5 cents a roll, are shamelessly marked 10 cents. The old 5 cent mark is merely scratched over with a pencil and 10 is marked on the package.

Pumpkins are being shown. At the price made, 5 cents a pound, it is not likely that many will be cut up for jack o'lanterns at Hallowe'en.

Mince meat buyers have not yet appeared, but many green citrons are being put up and doubtless will appear later in fruit cake at many an army and navy feast.

MARTIN'S

Clothes Fall and Winter

$12.50

Determined to Maintain Quality

Since Monday morning, October 1st, Martin's Clothes have been selling for $12.50. It was unavoidable that we had to raise our price because everything that enters into the making of clothes has advanced from 25 per cent to 100 per cent.

We would not consider cheapening our quality, therefore determined to always sell our same excellency of value, there was no alternative but to raise our price as little as possible, and maintain our same standard of value.

Comparison of Value

With our new factory price $12.50 and what other stores are showing for $18 to $20, will quickly prove to you that the guaranteed saving of $5 to $8 we offer is bona fide. This is made possible by our factory to you service, saving for you the profits of the ordinary retailer.

It has never been the price of Martin's Clothes that created the great demand by every man in every walk of life, it was the value that we always sold at our price, and will continue to sell no matter what our price may be. Our continued great value will bring thousands of men and young men to Martin's for their new fall and winter clothes.

VALUE COUNTS—The very day we started our first store, we knew it was value the public wanted—that is our policy—to give value, and value alone—to sell a quantity of merchandise at a small margin of profit that accounts for our successful large chain of stores.

See Our Wonderful Display

Our complete assortment of suits and overcoats for men and young men—YOUR CHOICE OF ANY—$12.50, NO MORE, NO LESS—representing every new up-to-date style and pattern in sizes to fit every man. You should come here and see them for yourself. You owe it to yourself to come and convince yourself of the many dollars you can save buying Martin's Clothes.

OUR GUARANTEE of perfect satisfaction in every detail or your money refunded assures every man of a square deal—a reputable concern behind his purchase.

MARTIN'S

—403—
North Water St.
Cor.
Water & North Sts.
Empress Theatre Blk.

NewspaperARCHIVE® NewspaperARCHIVE®

STAGE SET FOR WORLD'S SERIES

Rival Teams in Chicago for Big Games.

RUSH FOR TICKETS

Fans Line Up Outside Gates Tonight.

[illegible] With fair weather [illegible] teams in the city [illegible] ticket [illegible] thousands of [illegible] in line waiting for the [illegible] bleacher seats the [illegible] world's baseball cham[illegible]

The [illegible] American league team [illegible] first two battles for the [illegible] all honors had a short [illegible] yesterday [illegible] the [illegible] during the night had [illegible] ground and made [illegible]

[illegible]

[illegible] Nationals staged a [illegible] the local National [illegible] which was won by the [illegible] The visitors used their [illegible] the start [illegible] after [illegible] a lot of [illegible]

The weather prediction for the opening game tomorrow calls for fair weather

John McGraw manager of the Giants believes that his team will win the championship but he says that he has not underestimated the strength of the White Sox

McGRAW'S STATEMENT

As for the real dope on the series I should say the chances are about even said McGraw Without boasting about my own I will go on record as saying that two cracking good teams will play for the world's pennant I have a strong team and the [illegible] are confident of beating the White Sox but still I do not look for [illegible]

Rowland has good pitching staff and so have I The capabilities of the rest of the men in both teams are pretty well known We however think we can hit a bit better the Sox have [illegible] they figure the same way with us so it is still even It should be a hard series

McGraw said he would not protest Eddie [illegible] so-call shine ball or [illegible] deliveries

[illegible] for protests and he [illegible] would not question anything that Charles Comiskey is back [illegible]

Bulletin Service For World's Series

Beginning with the first game of the World's series at Chicago Saturday afternoon The Review will give baseball fans of Decatur and vicinity up to the second bulletin service A direct wire from Comiskey park Chicago and the Polo Grounds New York will bring the results to The Review office play by play

Big score boards in front of The Review office will show the progress of the games play by play A big baseball diamond will be set and the players will be shown as they make progress around the bases A box score will also be kept The boards will be handled by young men who are experts in baseball. The plays will also be announced by megaphone

Saturday's and Sunday's games will begin at 2 o'clock, Decatur time Baseball fans from nearby towns are invited to come to Decatur and watch the world's series games bulletined play by play For information about the games call

THE REVIEW, MAIN 551 AND 552

HARD ROADS ABOUT SULLIVAN

Contractor About to Finish the Work.

Sullivan Ill Oct [illegible]—Contractor Fink of Paris who has the contract for building the state aid roads out of this city has very near finished the work of putting in the two concrete roads which were to be built this year He finished the road west of this city several weeks ago and now has the road east and in front of the Illinois Masonic home about finished and it will soon be ready for use by the public

This new concrete road extends east from the Masonic home to very near the bridge over the creek near the [illegible] Swain farm which is now a part of the Illinois Masonic home farm This will give quite a long strip of hard road out of this city as [illegible] as the old hard road between this city and the Masonic home is fixed up in good condition again

A CARNIVAL.

The Wayne Hippodrome Shows have billed this city to appear here Monday, Tuesday and Wednesday of next week The company is on the order of a carnival and goes from here to Mattoon

Judge W K Whitfield and wife of Decatur spent Thursday here the guests of the latter's parents Mr and Mrs S W Wright

REAL ESTATE

John P Crowder to Daniel G Warren warranty deed for the north half of the S E quarter of the S E quarter of section 16-14-4 Consideration $2 000

James A Steele to William A Steele quit claim deed to the west half of the N E quarter of section 20-13-5 Consideration, $1

PERSONAL AND SOCIAL

Several of the women of this city went to Bethany Thursday to attend the harvest home which is held each year by the women of the Presbyterian church

The Merry Wives club did not hold their meeting Thursday afternoon on account of so many of the women being in Bethany attending the harvest home

Walter Fulton left Friday for Eagle Grove Ia for a visit with his sister

Mrs Lu[illegible] was a Decatur visitor Friday

Cash W Green was a Decatur visitor Friday

MEETINGS OF THE SOCIAL CLUBS

Elite Club

Members of the Elite club were entertained Thursday afternoon by Mrs Harry Flores 1156 West Cottage Hill avenue The afternoon was spent in doing fancy work and dainty refreshments were served. Mrs Edith Sherman is a new member of the club Mrs Chappell was a guest at the meeting The next meeting will be at the home of Mrs Jesse Grubbs, 1050 West Main street

Bonne Femme Club.

The members and families of the Bonne Femme club held a wiener and marshmallow roast Thursday evening at the home of Mrs John Seeforth, 409 South Webster street Later in the evening games were played and piano numbers were given by Miss Pauline Meyers and Miss Jane Fellx read The hostess served pumpkin pie, cake and coffee

White Carnation Club.

The White Carnation club of the Ladies' Auxiliary to the O. R C met Thursday afternoon at the home of Mrs Earl Anderson, 974 East Prairie street and made twenty-four single bed socks for the Red Cross Light refreshments were served. The next meeting will be held at the home of Mrs Jackson on East Prairie street

Priscilla Club

Mrs Fred Keck, 1530 North Clinton street was hostess Thursday afternoon to the members of the Priscilla club The afternoon was spent socially and a two course luncheon was served The next meeting will be held at the home of Mrs Abe Larch 159 East Marietta street

IMPROVEMENTS AT THE STANDARD OIL

It is quite likely that the Standard Oil company will make some extensive additions to the Decatur plant next spring

Owing to the constantly increasing number of tank wagons trucks and salesmen's automobiles it now seems quite practical and economical to establish a machine and service shop and a full fledged paint shop for the work which must be done on the different vehicles owned and operated by the company in the Decatur territory, which covers a very large part of Illinois south from Decatur

SOME FANCY STATIONS

The big stable will probably be enlarged another story added, perhaps and the facilities increased very considerably

Plans for the work are yet mostly in thought, but it is likely that the additions contemplated will be carried next spring

Also it is not unlikely that Decatur will have some of those fancy gasoline stations which the motorist sees occasionally in other towns, stations which are in reality ornaments even in a residence district, parked sodded and designed to fit in with their surroundings as they are

EFFINGHAM

Effingham Oct [illegible]—Co G I N G [illegible] of Effingham encamped here are expecting an order to move for a southern cantonment the first of the coming week Recruits are being added rapidly

A movement to provide funds for tobacco for the soldiers of the company has been started

Mrs T I Niccum entertained the Royal Neighbors Wednesday evening at her home

John Gerard of Vandalia, who was brought to St Anthony's hospital Wednesday afternoon suffering from an automobile accident is improving rapidly His left shoulder was dislocated and he received several minor injuries in the smash up

Dr E L Damron of Effingham major surgeon of the 9th Illinois infantry, has received an appointment as health officer over a territory comprising nineteen counties in Southern Illinois

Emil Stephen had his left leg broken above the ankle when he and his chum rolled off a seat Thursday morning at the East Side school during the recess period.

A M Peterson was slightly injured when the car in which he was riding Wednesday evening was sideswiped on the Teutopolis road

ROBERT P. VAIL EXPLAINS CHARTER

Of Schools to U. Club—Augustine Speaks.

Stating that he believed Governor Lowden would not again veto a bill such as he vetoed last spring which would allow school districts to vote on whether or not the school tax should be increased within the district itself, R C Augustin president of the board of education talked before the University club Thursday night on 'The Decatur School Problem

Mr Augustine gave a short review of the policies followed in the Decatur schools during what he termed the Gastman and Wilson periods here and also told of some of the difficulties which the system was now laboring under, particularly from the side of the teaching efficiency due to lack of funds

EXPLAINS CHARTER

Robert P Vail attorney for the board was present and explained the advantage of the special charter under which the Decatur school system is run over the general school law of the state and C L Lunewehr principal of the junior high school spoke of the real work of a junior high school and how Decatur is not getting such results under present conditions in the system here A general discussion followed the paper by Mr Augustine

There was a large attendance at the meeting which was the first of the season and the first under the presidency of the new head of the club, Superintendent J O Engleman

Harold Pogue secretary of the Association of Commerce and graduate of the University of Illinois was elected to membership

The club lost three members during the summer Dr John L Rouse by death and George L Chandler [illegible] and Roy E. Curtis by removal to other cities

Miss Nannie Parr Gives Report.

Miss Nannie Parr gave a report of the recent convention at Taylorville at the meeting of the C W B M of the Central Church of Christ Thursday afternoon

The quarterly and annual reports were given at this meeting also Mention was made of the fact that the society had paid its living link fund of $600 for the year

Hirsch Employes' Wiener Roast.

Forty employes of the Hirsch Dry Goods Company attended a wiener roast at Fairview park Thursday evening The party left the store about 6 o'clock and went in a body to the park where they found the fires already burning Wieners [illegible] hamburgers and coffee were [illegible] over the coals After supper games were played with especial atte[illegible] being given to the children[illegible] The larger part of the [illegible] about 9 o'clock

Daughter Found Remedy That Saved Her Mother

Suffered Terribly, But Did Not Want to Submit to an Operation.

MRS MARY K PEROUTKA

Mrs Mary K Peroutka [illegible] Box 41 Millidale [illegible] believer in Fruitola [illegible] She writes "I wish I could [illegible] how much [illegible] Fruitola has done for our [illegible] husband and I were [illegible] stones and in such a [illegible] at such little cost and I [illegible] to take Four years I suffered those terrible spells and [illegible] doctors said I had gall stones and advised an operation I said if the doctors were in the house when I had one of those spells I sought let them operate but not [illegible] My daughter [illegible] a lady who had been cured of gall stones without an operation and [illegible] Fruitola I took only one bottle of Fruitola and have not been bothered since My husband had stomach trouble and he used Fruitola [illegible] with most satisfactory results

Fruitola and Traxo are compounded from the original formulas at the Pinus Laboratories in Monticello, Ills and can be purchased at the Decatur Drug Company a doctor's prescription is not necessary. Fruitola is a pure fruit oil that acts as an intestinal lubricant and disintegrates the hardened particles that cause so much suffering, discharging the accumulated waste to the sufferer's intense relief One dose is usually sufficient to indicate its efficacy Traxo is a tonic alterative that is most effective to rebuild and restore the weakened run down system

A booklet of special interest to those who suffer with stomach trouble can be obtained by writing to the Pinus Laboratories Monticello Ills.

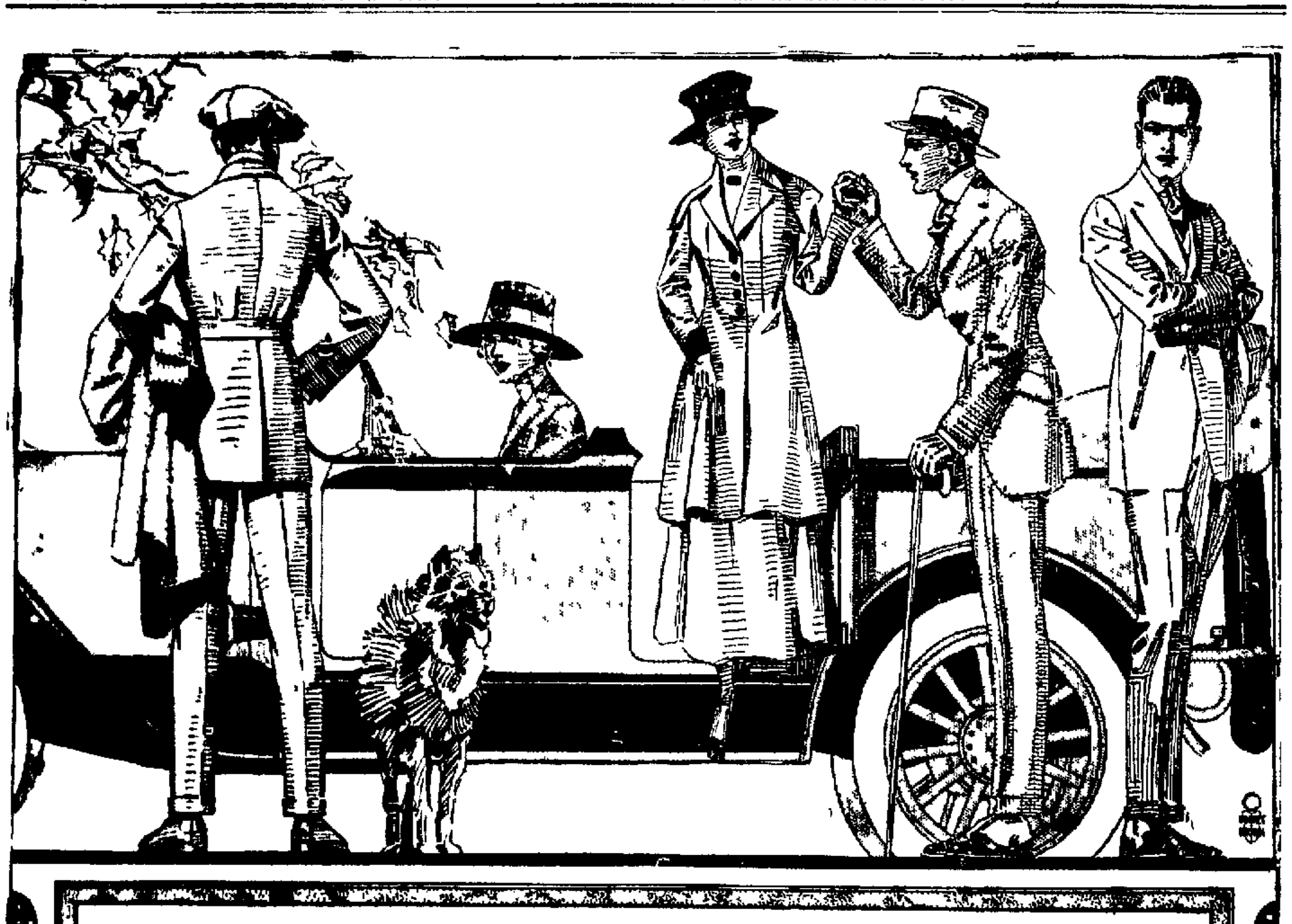

"GET IN LINE"

Look happy, healthy and prosperous The first step towards success is looking successful.

Neat, correct, usually good apparel implies self respect, self confidence, success—and it brings you these things.

A Suit or Overcoat Designed, Cut, Tailored to Order

will make you look successful. Come here and choose your style from over 1,000 patterns. You'll be especially interested in my line of patterns, priced at

$20.00

Others At $16, $18 and $22.50

My motto for over 5 years and more has been—"A dollar's worth for every dollar or every dollar back."

Come in tomorrow and look over my Fall patterns.

HOULIHAN

THE TAILOR

118 N. Water Street **3 Doors North of Millikin Bank**

PIMPLES

Why so many young men and especially otherwise beautiful women allow their faces to be disfigured with unsightly pimples is beyond me, says Peterson

Every druggist in America who cares to speak freely will tell you that one 25c box of Peterson's Ointment is guaranteed to banish every pimple or other skin eruption, or money back—and it won't take more than 10 days to do it.

The mighty healing power of Peterson's Ointment in skin diseases, Eczema, Salt Rheume, Sore Nipples, Old Sores, Ulcers, Varicose Ulcers, blind, bleeding and itching piles, is almost beyond belief and the small price puts it within reach of all

Dr W. Burg of Erie, Pa , writes: "I had suffered with Eczema of the left ear and scalp for over 24 years but a small box of Peterson's Ointment has entirely eradicated it " All druggists are authorized to guarantee it The Decatur Drug Co has it

BOTH MOTHER AND DAUGHTER

Relieved From Pain and Suffering by Lydia E. Pinkham's Vegetable Compound.

Brooklyn, N.Y.—"For three or four years I suffered a great deal of pain periodically, so I would have to lie down. My back would ache and I would feel very weak and miserable. I remembered how my mother had found relief from pain by using Lydia E. Pinkham's Vegetable Compound and I decided to try it, and thanks to the Compound it helped me just as it did my mother, and I am free from pain, backache and that general weakness that was so hard to bear. I am able to do my work during such times and am recommending Lydia E. Pinkham's Vegetable Compound to my friends who suffer as I did."—Miss META TIEDEMANN, 1622 Jefferson Ave., Brooklyn, N. Y.

To know whether Lydia E. Pinkham's Vegetable Compound will help you, just try it. For advice write to Lydia E. Pinkham Medicine Co. (confidential) Lynn, Mass. Your letter will be opened, read and answered by a woman, and held in strict confidence.

Smart Women's Wear — The Charlotte — 147 North Water.

Tomorrow—Saturday

A Day of Extreme Interest At This Store

Newest and best Fall Apparel. at prices which give emphasis to this store's policy of always offering better value, is featured tomorrow in displays of extraordinary interest to every woman and miss.

SUITS

Newest Fall models of fine Poplins, Serges, Venetians etc in new shades of Blue, Green and Taupe A wide range of late styles in all sizes from 16 to 42 Truly exceptional value at **$20**

COATS

Desirable models in Meltons, Kerseys, Thibets and other rough materials in Black, Blue, Green, Taupe, Beetroot and other shades. New belted and plain effects, with velvet and Keramie plush trimmings **$20**

DRESSES

Pretty styles of fine Serges in new Blues and other Fall shades A wide variety of new models, in plain, pleated and coat dress effects An exceptionally large variety at $25, $20 and . **$15**

PETTICOATS

A new shipment of silk Petticoats just arrived Jerseys, Taffetas, Messalines and flowered silks in new fall colorings to match the new suits. Truly extraordinary values are represented at $6 98, $5.00 and **$3.98**

WAISTS

New Georgette Crepe Waists in light and dark shades. Late models with large collars, bead and embroidery trimmings. An extremely wide range of styles from which to choose. Specially priced at $8.98, $6.98 and **$5.98**

SPECIAL

PETTICOATS—Cotton flowered effects in black grounds only with flowered patterns in Rose, Blue and Lavender. An excellent variety from which to choose, priced especially for tomorrow at, choice **$1.00**

New Furs in Wide Variety

Fur selections made now will carry the advantage of most complete varieties from which to make a choice. A small initial deposit now will hold for later delivery, any of the desirable styles now shown. We want you to see our complete showing of furs now, whether you are ready to buy or not.

NEWSPAPERARCHIVE® NEWSPAPERARCHIVE®

Court of Honor Installation. The Court of Honor will have a public installation of officers this evening at the K. of P. hall in the Powers building. Will Schmidt, supreme director, will be the installing officer. Refreshments will be served.

FAR surpassing in Style and value any season's models we have ever offered, we have brought out a NEW STANDARD OF QUALITY that will increase your admiration for NEWARK Shoes ten-fold. Beautiful beyond description, they establish a new high-water mark in Quality and Style, and give you at **$3.50** the greatest money's worth you have seen in years. That's the NEWARK Shoe Maker's big surprise for Fall. Come and select your pair tomorrow.

Newark Shoe Stores Co.

Men's and Women's Store in Decatur.
142 MERCHANT ST., Just North of Transfer
Open Saturday Nights —257 Stores in 97 Cities—

The World's Best Wearables For Men Of All Ages.

We have Clothes, made especially for conservative men—men from forty to sixty years of age—men, who want quiet, dignified well bred Clothes—Clothes suited to individuality.

Suits of neat mixtures in Cheviots and Cassimeres, artistically and handsomely tailored. All sizes and proportions. The fabrics are very choice—

$15, $18, $20, to $32

Dignified Overcoats in the Chesterfield and other conservative models. Kerseys, Meltons, Cheviots, Unfinished Worsteds, etc.—

$12, $15, $18 to $30

The Young Fellow who desires dash and vim will find our Young Men's Suits and Overcoats—designed and tailored especially to meet the requirements of that class of trade. Are correct in every detail—stylish but not freakish. Made from materials especially adapted to Young Men's Clothes—

$15, $18, $20 to $30

We ask the attention of Nobby Dressers to these special Young Men's Clothes.

Ryan CLOTHING COMPANY.
840 N. WATER ST. CITIZENS BANK BLDG.

How Long Must I Suffer From the Pangs of Rheumatism?

Is there no real relief in sight?

Doubtless like other sufferers, you have often asked yourself this question, which continues to remain unanswered.

Science has proven that your rheumatism is caused by a germ in your blood, and the only way to reach it is by a remedy which eliminates and removes these little pain demons from your blood. This explains why liniments and lotions can do no permanent good, for they cannot possibly reach these germs which infest your blood by the millions.

S. S. S. has been successfully used for Rheumatism for more than fifty years. Try it today, and you will find yourself at last on the right track to get rid of your Rheumatism. You can get valuable advice about the treatment of your individual case by writing to the Chief Medical Adviser, Swift Specific Co., Dept. D Atlanta Ga.

SPORTS

LOUDERMILK HAS GAINED CONTROL

Pitched to 34 Batters—None Walked.

Give Grover Cleveland Loudermilk control and he will be the best pitcher in the major leagues, says the St Louis Post-Dispatch.

That's a statement worn threadbare by frequent usage It was employed every time the lanky twirler was turned back from the major leagues Roger Bresnahan, at the helm of the Cardinals, said it when he cast Loudermilk adrift Branch Rickey repeated it in the days when he was bossing the Browns So did Lee Fohl in Cleveland and in fact, all baseball men that watched Grover perform.

This same G C. Loudermilk came through yesterday with an exhibition that was even more startling than the manner in which the Browns executed plays afield. It's true that the Cardinals took the first game of the fall series, 3 to 2, but Loudermilk was in no wise to blame, for apparently the only chance he had to win that game was to strike out every batter that faced him.

EVIDENCE OF CONTROL

One hit batsman was the only evidence that the former wildest of wild pitchers gave of his erstwhile form Loudermilk pitched to 34 batters during the course of the afternoon and not one of these drew a base on balls Of such a performance the statement that "his control was good" might be mentioned as a passing sidelight, had any pitcher other than Loudermilk been casting the ball

But of Loudermilk, this fact means that the work of years has been realized It means that Grover has gained that which three times barred him from the major leagues and it proves further, the value of perseverance.

Time has changed the wild man The wild recklessness has been supplanted by an air of confidence born only with perfect control. That old plate has been eluding Grover for lo! these many years. But he has the range now and he's shooting true Tuesday's game proved to the skeptics that Loudermilk is a major league hurler He always was that, but the kerosene circuits claimed him because he couldn't locate the big league strike zone

UNION GIANTS TO PLAY AT STALEY'S

Springfield Team Booked for Sunday Game.

The Staley company is going to give its employes world's series baseball "dope" There are many bulletin boards throughout the plant and the score at the end of each inning is to be put up on every board so the men can keep in close touch with the game

On Sunday there will be a special scoreboard out on the Staley ball diamond and the score of the big game in Chicago will be shown on that board

At the same time fans will watch the Staley team battle the Springfield Union Giants in the third game of the season between these two Each team has won a game and now they will play the "rubber" The colored players from Springfield have proved themselves among the most popular visitors to Staley park this year and the fact that they are here again Sunday insures a good crowd

WRESTLING CHAMP ACCEPTED FOR ARMY

Atlantic, Ia., Oct 5—Earle Caddock of Anita, Ia., claimant to the world's wrestling championship, was accepted for the new national army yesterday by the local draft exemption board He did not ask exemption and will report with the increments expected at the Camp Dodge, Ia, cantonment the latter part of this month. Caddock failed to pass the medical examination when first examined by the board a month ago

Progress of The Pennant Races

AMERICAN LEAGUE.

(Final)

Club—	Won	Lost	Pct
White Sox	100	54	.649
Boston	90	63	.592
Cleveland	88	66	.571
Detroit	78	75	.510
Washington	74	79	.484
New York	71	82	.464
St Louis	57	97	.370
Philadelphia	55	98	.359

NATIONAL LEAGUE.

(Final)

Club—	Won	Lost	Pct
New York	98	56	.636
Philadelphia	87	65	.572
St Louis	82	70	.539
Cincinnati	78	76	.506
Cubs	74	80	.481
Boston	72	81	.471
Brooklyn	70	81	.463
Pittsburgh	51	100	.338

YESTERDAY'S RESULTS.

National League.

Brooklyn 5 Boston, 1 (Second game) Boston 4 Brooklyn 2.
No other games scheduled.

American League.

Washington, 5 Boston, 4
No other games scheduled

Note—Yesterday's games were the final ones in both the National and American leagues

ST. LOUIS SERIES

Club—	Won.	Lost.	Pct.
St Louis Nationals	2	0	1.000
St. Louis Americans	0	0	.000

Yesterday's Results

Nationals 3, Americans 1 All games 1.000.

STONINGTON WINS FROM HAMMOND

Independents Play 26 to 0 Contest.

Stonington, Oct. 5. — Outclassing their opponents in every stage of the game, the Stonington Independents won decisively over the Hammond Independents, 26-0, in the opening game of the season on the Stonington field Thursday afternoon. "Shipwreck" Moran, playing with the Hammond team was forced to retire at the end of the second quarter with an injury.

The Stonington team played a brilliant game, passing, punting and playing with a speed that swept their opponents off their feet. At quarter, Ponting managed the team with all the skill of a veteran and picked the weak spots in the Hammond defense unerringly. Peck, Allen, Solliday and Livergood also starred in the game. Those in the Stonington lineup were Doyle, Burleigh, Sharrock, Hicks, Ebert, Graham, Livergood, Ponting, Solliday Allen and Peck

CARDINALS WIN SECOND STRAIGHT

St. Louis, Mo., Oct. 5.—The Cardinals made it two straight over the Browns in the annual fall series for the city championship by taking yesterday's combat, 3 to 1. The National leaguers now need only two more victories to take the series. Friday is an open date and it is pobable that the series may be decided on Saturday, as two games are booked on that day, with another twin bill on Sunday.

As in yesterday's battle, the Browns merely presented the game to their opponents. They made five errors that show in the box score and about as many that do not Shotton's muff of a fly from Hornsby, Cruise's sacrifice, and Jacobsen's heave past third gave the Cardinals their first run in the fourth.

RUNDQUIST LEADS U. OF I. TEAM

Succeeds Kraft on the Illini Eleven.

Champaign Oct. 5—That there is no possible chance for Captain Kraft to lead the Illini eleven in the later games was announced last night The Oak Parker yesterday sustained a compound fracture of his leg and he is definitely out of it Kraft's disability is an extraordinary piece of bad luck, as Zuppke had not scrimmaged him a full hour this fall

Last night Coach Zuppke selected Swede Rundquist as field captain, which means that the veteran tackle will be the active leader. This is Rundquist's third year Zuppke withheld his first eleven from scrimmage. Kansas said to have nine of its last years eleven, which beat Nebraska, is feared

VISITOR TELLS OF ZEPPELIN RAID

Mrs. J. T. Ponder Depicts Terror of Night Attack.

Mrs. J T Ponder, of Jarrow, England, who is visiting Mr and Mrs. W. A Pownall, 1357 West Macon street, tells of a Zeppelin raid which took place before she left England in one of the German flights over that part of the coast She says that no one can forget the terror and the horror of these attacks in the night from the sky.

The Pownalls and the Ponders became acquainted five years ago when both families were in Australia. Mrs Ponder's husband is now an engineer on a government transport and Mrs. Ponder and her daughter, Miss Edith are visiting in this country.

Mrs Ponder will talk at the First Presbyterian church Sunday evening for a short time before the regular services

Our Artist at World's Series

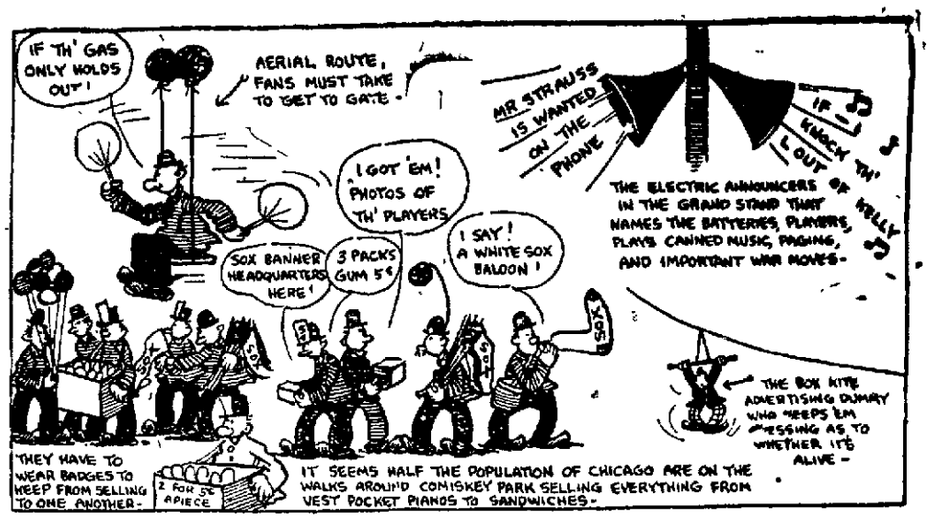

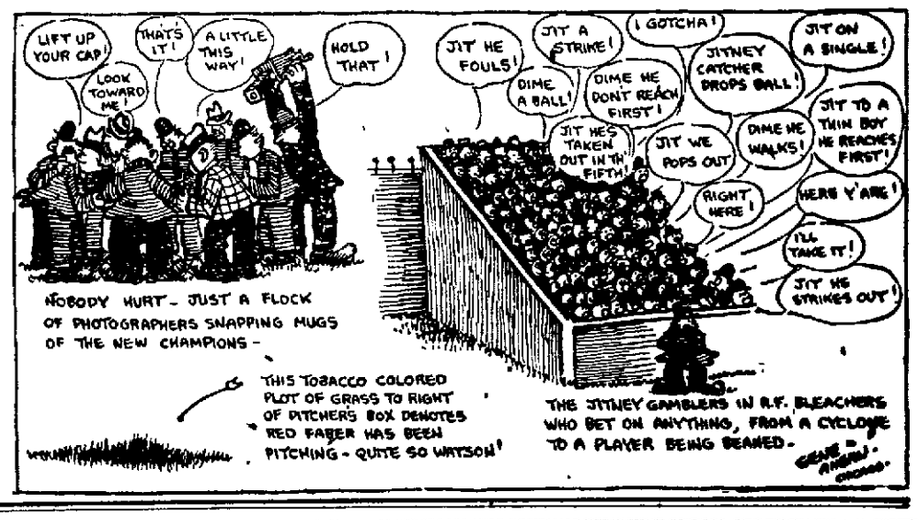

KAUFMANS INC. DECATUR, ILLINOIS

The finest examples of the clothes-making art $25 to $50

—Vast assortments of the famous suit and overcoat products from the HOUSE OF KUPPENHEIMER and other leading makers, showing the results of painstaking workmanship by master craftsmen, upon which depends lasting fit and permanent satisfaction.

SUITS for young men and men who feel young; individualized fashions; military ideas in many variations, belted suits with yoke and plain backs, suits that can be worn with or without belts; double breasted suits. Hosts of richly patterned fabrics in many hues. The very finest clothes you can buy at **$25, $30, $35, and $40.**

OVERCOATS! Distinguished coats of many kinds. Light and medium weight top-coats, big all-weather coats, handsome dress coats. Belted Ulsterettes, military trench coats; coats with half and three-quarter belts; loose-fitting and box effects. Some wonderful things for vigorous young men. Surprise values at these prices: **$25, $30, $35, $40, $45, $50.**

Special Values in Trench Overcoats

—Bought in the ordinary way these snappy trench coats would sell for from $3 to $5 more; they're worth it. We bought and paid for them several months back. You get all the benefit. They're overcoat values as great as you ever saw at,

$15, $18, $20

Here's Excess Value in Styleplus Clothes At $17 and $21

—There are two grades of "Styleplus" and we offer each as the best value in America at its price. You get all-wool fabrics, perfect fit, expert tailoring, guaranteed wear. Styles right in step with the season. If you want the **best** in popular priced clothes try a "STYLEPLUS" this season.

Toppy Belted Suits for Boys

—Striking examples of greater Kaufman values.

$5 and $6.50

—When you come note particularly the dependable woolens and the skilled tailoring in these garments.

They're the style "hits" of the season.

—Still finer qualities in boys' suits and overcoats—the best you can buy—$7.50 to $15.

(Sizes to fit all boys from 6 up to 18 years)

Smart Dressers Are Choosing Stetson Hats

—They set the style pace for all makes.

—Stetson styles are original; distinctive in shape, line and color. Your choice can be individual.

—All the good "Stetsons" are here—

$4 and $5

—BORSALINOS— imported from Italy—sold only here in Decatur, $5.

KAUFMAN Special Hats duplicate the styles of higher priced lines, at $2.50.

NEWSPAPER ARCHIVE® NEWSPAPER ARCHIVE®

Society.

J. M. U. SORORITIES ANNOUNCE PLEDGES

Forty-six Girls Added to Organizations.

MILLIKIN sororities [illegible] have a large roster of pledges according to the announcement [illegible] list of pledges [illegible]

[illegible]

SIGMA ALPHA IOTA.

[illegible]

INVITATIONS to an informal dinner party at the Tau house Wednesday evening have been issued to the young women friends of the pledges of Tau [illegible]. The evening will start with a dinner at the chapter house at 6:30, which will be followed by a social hour. The remainder of the evening will be spent at a theater party.

FORTY women attended the first meeting of the season of Stephen Decatur chapter, Daughters of the American Revolution Thursday afternoon at the home of Mrs [illegible] West William street. Nearly all of them brought their knitting with them.

Three new members were received into the chapter. They are Miss Ella Lindsay, Miss Ruth B. Wilkin and Mrs Helen T Hanks. A guest at the meeting was Mrs Emma Herron Martin of Lynchburg, Va., who is visiting Miss Lyda Coleman.

Miss Mabel Fletcher's talk on pioneers of Illinois was an interesting one. The chapter is studying early Illinois history.

It was decided to send Christmas gifts to the French war orphan supported by the chapter. This orphan, Andre Richard of Paris is thirteen years old and a committee will be appointed to decide what gifts should be sent to him and to arrange for the shipping.

The Evans home was decorated with wild flowers for the chapter meeting, and after the session light refreshments were served. The hostesses were Mrs T P Roberts, Mrs S E McClelland, Mrs Lee Boland, Mrs H P Gibson, Miss Mary A [illegible] and Miss [illegible] of Dalton City.

Miss Esther [illegible] left Friday morning for a week end visit with Miss Marguerite [illegible] at Streator, Ill.

Mrs [illegible] Tenney, who is suffering from a mild case of typhoid fever in the Decatur and Macon County hospital is getting along nicely.

Three tables of bridge were at play at the meeting of the [illegible] club Thursday afternoon at the home of Mrs [illegible] Smith [illegible] East Center street. Mrs Will Sporl made high score and Mrs Edwin P [illegible] second.

A 6 o'clock dinner was served by the hostess. Nasturtiums prettily decorated the table and dahlias were used in the living room and reception hall.

The next meeting of the club will be with Mrs William Brown [illegible] North Warren street.

Mrs Randolph Howard and son of Assumption, who have been guests of Mr and Mrs H L Cushing in Oakcrest left Tuesday for their home.

The October general meeting of the Woman's club is being held this afternoon at the [illegible]. The program is being carried out as [illegible] yesterday. This is [illegible] day at the club.

Mrs [illegible] Steele entertained a few friends Thursday afternoon in honor of Mrs Jasper Darling of [illegible] who is here visiting her sister Mrs W J Beecher.

Mrs Darling [illegible] Sunday for her home in Chicago.

Mrs [illegible] whose [illegible] birthday anniversary occurred Thursday was the recipient of many flowers, cards and good wishes. She is still confined to her bed by illness.

MR and Mrs T H Ramsey of [illegible] Bluffs, Cal., who have been the guests of Mrs Ramsey's mother Mrs [illegible] Shellabarger left at noon Thursday. They go from here to [illegible] to visit Mr and Mrs Paul [illegible] and from there will go to Salina, Kans., where they will meet Mr and Mrs [illegible] Hillman who are at that place for a short stay on their way back home from California. From Salina the Ramseys will return to their home in California.

Mrs Ramsey has been here since the funeral of [illegible] Shellabarger. Mr Ramsey came on last Monday evening.

SCENE OF BEAUTY AT SUFFERN HOME

Miss Beatrice Suffern is Bride of Harold Kenney.

GREEN and white were the dominant notes of the decorative scheme which transformed the Suffern home at [illegible] West [illegible] into a veritable garden for the wedding of Miss Beatrice Suffern and Harold [illegible] Kenney Thursday evening. Smilax and tulle were used effectively throughout the house and the annex where the wedding supper was served.

The wedding service took place at [illegible], the Episcopal service with the Van Dyke wording being read by Rev W H Penhallegon, assisted by Rev O [illegible] Jenner. The bride had no attendants except the little flower bearer [illegible] Roberta Persinger, and her father W H Suffern, who met her at the foot of the stairs. Her bouquet was held by Miss Ruth [illegible]. Miss Edna Dunn at the piano and Miss Ruth Ballard with the violin played the wedding march.

PRETTY DECORATIONS

The stairway down which Miss Suffern came was half hidden by a screen of white tulle caught with streamers of smilax. The reception hall was attractively decorated with smilax and white tulle bows, while there were baskets of white roses ranged about the walls.

The ceremony was performed under a canopy of white satin caught with streamers of smilax. [illegible] smilax at each side of the altar [illegible] a realistic touch [illegible]. Baskets of white roses with white tulle bows adorned the room. The living room was decorated with yellow tulle and baskets of [illegible] chrysanthemums and [illegible].

The outdoor [illegible] the annex where the supper was served resembled a forest path. Smilax and branches intertwined throughout the entire length of the [illegible] carried out the effect. In the annex [illegible] palms, smilax, tulle and roses served to make the scene a wonderful one.

The bride's table [illegible] with white silk boxes trimmed with silver lace for favors. A mound of roses formed the centerpiece of the table. The other tables were arranged around the center table. White roses and smilax and tulle were used for decorations at these while the favors were tiny baskets tied with tulle and flowers.

[illegible]

Miss Suffern's gown was of bride's satin trimmed with point lace. She wore a veil of real lace caught with orange blossoms.

Mrs Suffern the mother of the bride wore a gown of white taffeta with silver lace and embroidery.

Mrs Kenney the mother of the groom wore [illegible] trimmed with [illegible].

Mr Kenney's grandmother who is eighty [illegible] years old was one of the [illegible] at the wedding. Her [illegible] at the young couple was [illegible] which she [illegible] herself. Among the other gifts which were received was [illegible] from the parents of the groom and a [illegible] from the bride's parents.

The couple left on their honeymoon for a few days' wedding trip, after which they will make their home with Mr Kenney's parents until [illegible] when they will go to housekeeping [illegible].

Out of town guests at the wedding were Miss Clara [illegible] of [illegible], Mrs [illegible], Mrs [illegible] of [illegible], Miss Edna Strohm and Mrs [illegible] of Chicago, Mr and Mrs Harold [illegible] cousins of the bride, Mr [illegible] of Peoria, Miss Lena Todd [illegible] and W A [illegible] of Broadlands, Edgar Young of Newman, Mr and Mrs [illegible] McIntire, Miss [illegible] Kenney and Leland and Wendall Kenney of [illegible] and Mrs [illegible] Kenney of Springfield.

MARRIED

MATTHEWS-WARD

[illegible] Ward and John Matthews of the Bethlehem church vicinity were married at 7 o'clock Wednesday night at the First Presbyterian church by the pastor, Rev O [illegible] Jenner. They were accompanied by a [illegible] and sister of the bride.

Mr Matthews is a farmer [illegible] couple were former [illegible] [illegible] at Bethlehem.

Food Souring Causes Indigestion, Gases, Heartburn--Pape's Diapepsin

Instant Relief! Neutralizes acid in stomach, stopping dyspepsia, pain, belching--It's fine!

[illegible]

SPECIAL SATURDAY

Pound Box of Candy

39c

THE FOLLOWING ASSORTMENT TO CHOOSE FROM:

CADETS. In Assorted Varieties.

GUTHS Creme of Peppermint in Chocolate.

TEMPTING FRUITS In Cream.

LUCIA SPECIAL Assorted Chocolates.

BOULEVARD Chocolate Creams.

(A New Arrival.)

Because we want you to give your Mother, Wife, Sister or Sweetheart a Box of Candy on

National Candy Day

Saturday, Oct. 6, 1917

These are all new fresh Candies, in many delightful flavors, daintily packed in attractive boxes. Remember Saturday's price,

39c a Box

Armstrong's

The Rexall Store Decatur, Ill.

Pay as You Wear

Look prosperous, be prosperous. Even on the most moderate salary you can do so here because you can choose from the best and most fashionable apparel and pay us a small trifle each week for a few weeks until the amount is paid up.

Why wear last season's clothes simply because you haven't saved up enough to buy a new outfit? Be up to the minute and look well dressed every day of the year.

The quality of Gately merchandise at Gately prices will surprise you.

GATELY'S LIBERAL TERMS

Purchases up to $15.00	$1.00 Down, $1.00 Weekly
Purchases up to $15.00	$2.00 Down, $1.25 Weekly
Purchases up to $22.50	$2.00 Down, $1.50 Weekly
Purchases up to $[illegible]	$3.00 Down, $2.00 Weekly

Come here today, select whatever you need, take the clothes home with you and pay us as you get paid.

Young Men's Blue or Green Flannel Suits with belt all around, $15.00 to $30.00.

Really wonderful showing of Dresses, Coats and Suits from $15.00 up to $45.00.

Men's Blue Serge Suits are our specialty. Prices from $18.00 to $30.00.

"The Credit Store You'll Come back to"

GATELY'S GOOD GOODS

Open Daily Till 6

Saturday Nights Till 10

346 North Main Street

ACROSS FROM REVIEW.

CROSS, FEVERISH CHILD IS BILIOUS OR CONSTIPATED

Look, Mother! If tongue is coated give "California Syrup of Figs."

Every mother realizes, after giving her children "California Syrup of Figs" that this is their ideal laxative, because they love its pleasant taste and it thoroughly cleanses the tender little stomach, liver and bowels without griping.

When cross, irritable, feverish or breath is bad, stomach sour, look at the tongue, mother! If coated, give a teaspoonful of this harmless "fruit laxative," and in a few hours all the foul, constipated waste, sour bile and undigested food passes out of the bowels and you have a well, playful child again. When its little system is full of cold, throat sore, has stomach-ache, diarrhoea, indigestion, colic—remember, a good "inside cleansing" should always be the first treatment given.

Millions of mothers keep "California Syrup of Figs" handy; they know a teaspoonful today saves a sick child tomorrow. Ask your druggist for a bottle of "California Syrup of Figs" which has directions for babies, children of all ages and grown-ups printed on the bottle. Beware of counterfeits sold here, so don't be fooled. Get the genuine, made by "California Fig Syrup Company."

BELL-ANS

Absolutely Removes Indigestion. One package proves it. 25c at all druggists.

The Wm Gushard Dry Goods Co

WEEK-END ECONOMIES

MANY more reasons why this is the favorite store for Saturday shoppers will be evidenced on every floor tomorrow. Our enormous stocks afford a variety of selection that can not be excelled outside of the very largest cities.

The Government says: Carry home your parcel as a matter of economy. We say, As a matter of further economy have in the parcel one of these

Sensible Practical New Wash Waists

THESE white waists are going to be very much in evidence this season. It's right that they should.

They're sightly, practical, seasonable and in their sightliness goes matching hand in hand with true economy.

Buy some finer waists if you can afford it, by all means do—and then add a few of the fresh, crisp, dainty inexpensive models for general utility wear.

A goodly assortment of these pretty wash waists awaits you here at prices surprisingly moderate.

Pretty New Fall Waists as low as $1.00

These are of the justly famed Wirthmor make, the standard $1.00 waist of America.

Wirthmor Waists are always correctly styled, dependably made and perfect fitting.

Wirthmor Waists Are Sold Here Only

Take Advantage of These Special Saturday Prices On

Staple Notions

Barbour's Linen Thread in black and white, all sizes, a spool **15c**

Dust Caps, in Pink, Blue, Tan and Yellow, lace trimmed. Extra value at **10c**

Children's Hose Supporters in black and white, from size 2 to 12 years. Special **10c**

White Pearl Buttons in plain and fancy, 10c value, Saturday **5c**

Lingerie Tape in Pink, Blue and White, 10c value. Special **5c**

Scissors in 4, 5, 6, 7 inch, 50c value. Special **39c**

Gold Plated Safety Pins. One dozen on a card at **10c**

Plush Buttons, all sizes, at a card **10c**

Safety Pins, in size 1, 2, and 3, at **5c**

Silk Middy Laces, in Pink, Alice Blue, green, Red, black and White, each **1c**

Bias Lawn Tape in assorted widths, Saturday only at

You Housekeepers Who Are Seeking The Best Values in Beddings and Linens, Read What We Offer In

Bedding & Linens

$4.75 Satin Spreads, $3.59.

13-4 size Marseilles pattern spreads of a fine quality and good weight. They come with scalloped edge and cut corners—a $4.75 value, specially priced for Saturday only, at each **$3.59**

$1.00 Lace Scarfs, 79c.

18x50 lace and embroidered scarfs, a very attractive value at $1.00, on special sale at each **79c**

50c Turkish Towels at 35c.

Good size and quality of novelty Turkish Towels, in blue, pink and yellow. A 50c value, specially priced at each **35c**

READ THESE SPECIALS

Special offer in muslins, sheetings, ginghams and blankets at below value

15c bleached muslins	12½c
16c apron ginghams	12½c
55c 9-4 bleached sheeting	45c
$3.00 Woolnap blankets	$2.19
$4.50 Wool blankets	$3.59
$5.00 Wool blankets	$3.98

China & Kitchen Wares

Are Featured for Tomorrow--Less than Value

See Our New Fall Display of

Portable Lamps

We have a beautiful new Fall line of portable lamps, including thirty-five different sizes and shapes, ranging in price from $45 to **$7.50**

Special Value in a two-light, electric portable lamp, four different patterns—featured at only **$12**

Special Dinner Set at $45

A new English Hand Decorated Dinner Set, one of the neatest patterns we have ever shown. Complete open stock or we will sell you a 100 piece set at **$45.00**

Quart Mason Fruits Jars 65c

Set of Six Bowls, $1

We have just received 100 sets of White Bowls, with three blue line border. Saturday, 6 in a set for **$1**

Alarm Clocks, one year guarantee **$1**

Maple City Soap, 6 bars for	25c
Crystal White Soap, 6 bars for	25c
Delivered with other basement purchases	
Wright's silver cream, a jar	20c
6 cup aluminum percolator	$1.50
Canister Set for sugar, coffee, tea	55c
Fancy Jap baskets for flower pots	39c
English White semi-porcelain dinner plates, a set of 6 for	.75c

NEWSPAPERARCHIVE®

NEWSPAPERARCHIVE®

1145 N. Water. Bell 3044; 128 S. Oakland Ave., Bell 200.

128 S. Oakland Ave. Bakery, Bell 200.

HINTON'S

4 STORES 4

STAR BAKERY

305 N. Jasper, Tel. 5709.

2039 E. William, Tel. 7012.

The Man Not Afraid to Make the Price.

BREAD SPECIAL!

—SATURDAY ONLY—

4 Loaves, with $1.00 order other goods	25c
3 Loaves Bread alone for	25c
Potatoes, 2½ bushel bags, when sacked, at bag	$3.75
Potatoes, by the bushel	$1.50
Potatoes, by the peck, only	40c
Flour, 49-lb. sack, good Kansas Flour	$3.15
Sugar, 25 lbs. Cane Granulated, delivered	$2.30
25 lbs. Cane Sugar, carried away	$2.25
Soap, Crystal White or Maple City, per box	$4.40
10 bars Crystal White or Maple City	45c
Coffee, extra good Rio Coffee, 2 lbs.	35c
One pound package Coffee. R. M. No. one pkg.	25c

Get your orders in before noon, as we reserve the right to deliver any order taken after noon the following day.

W. L. HINTON

Star Grocery and Baker.

RIVERSIDE CASH MARKET

Bell 412 — 900 East Cantrell St.

NO DELIVERY — NO DELIVERY

Perfection Flour, large sack	$3.19
25-pound bag Cane Sugar	$2.34
100-pound bag Scratch Feed (no grit)	$3.79
Potatoes, Early Ohio, per peck	37c
Large can Veribest Sauer Kraut	15c
2-pounds Ginger Snaps	23c
National Oats, 20 ounce package	11c
Quart Mason Jars, per dozen	67c
3 bars Palmolive Soap, three 10c bars	25c
10 bars Maple City Soap	45c
Three pounds Leader Coffee	50c
Mazola Cooking Oil, pint can	25c
Red Cross Macaroni or Spaghetti	10c
Two cans Kidney Beans	25c

Our Fresh Meats are Tender and Juicy. Try Them.

PYBURN'S MARKET

We Deliver — 619 N. WATER ST. — Bell 3137

SPECIAL PRICES FOR SATURDAY

FRESH FISH

HIGH GRADE HARD WHEAT FLOUR, LARGE SACK	$3.15
Cane Sugar 25-lb. sack	$2.10
Cane Sugar 10-lb. sack	$1.00
Cane Sugar 5-lb. sack	50c
LARD No. 3	81c
LARD No. 5	$1.35
LARD No. 10	$2.70
CHOICE BEEF ROASTS, PER LB.	12½c
Choice Boiling Beef, per pound	12½c
Choice Beef Steak, per pound	18c
Bacon, by side, per pound	37c
Lard Compound, per pound	22c
High Grade Butterine	2 lbs. for 50c
Sugar Cured Smoked Hams, half or whole, lb.	28c
Choice Corned Beef, per pound	18c and 15c
Mackerel, each	10c
Salt Herring, ten-pound pail	$1.10
Three Packages Corn Flakes, Quaker brand	25c
Three Cans Hominy 25c — Peas, two cans	25c
7 Bars Prairie Soap	25c
10 Bars Maple City Soap	47c

We Handle Swift's, Moxley's and Friedman's Butterine.

Penny Grocery

PENNY GROCERY No. 1	PENNY GROCERY No. 2
527 N. WATER	632 E. WOOD

TOMATOES, By the Bushel	90c
PEARS, By the Bushel	$1.15
PEACHES, By the Bushel	$2.50
GREEN TOMATOES, Per Peck	15c
MANGOES, Per Dozen	10c
CABBAGE, Per Dozen	50c
Large Sack FLOUR	$3.20

New Collar Assures Gown's Success

By BETTY BROWN.

New York.—An afternoon dress of dark cloth is an essential part of the winter wardrobe. This model in gabardine combines in a single gown four principal style points of the season—the long, slender effect of the whole costume, the close fitting bodice, the braid trimming, and the pleated tunic.

Besides, it adds a new touch in a delectable new lab collar, a most fetching touch of dainty —and a splendid way to display bits of exquisite filet lace and embroidery.

SAUSAGE ROLLS AND SALMON LOAF

SAUSAGE ROLLS.

To help the army of patriotic housekeepers who are saving wheat so that soldiers may have good bread to eat the food experts in the University of Illinois have experimented with corn meal, hominy and other corn products, and the result is a number of practical recipes for wheat substitutes.

Here is a sample—a recipe for sausage and hominy rolls: Two cups chopped hominy, one-half teaspoonful salt, one egg (beaten), pepper.

Shape the above mixture like sausages and roll in crumbs. Place them in a roasting or iron frying pan, alternating with six link sausages. While baking turn once or twice in sausage fat.

Bananas cut once crosswise may also be cooked in the pan. This makes an easy dinner or lunch.

WHEATLESS MENU.

Sausage Rolls

Mashed Turnips. Cream Cabbage.

Corn Bread.

Sugared Peaches. Tea

SALMON LOAF.

Potatoes and fish make very good dishes even when St. Patrick's day is five calendar months ahead of us, and here is a salmon loaf that is a whole meal in itself should you decide to be extra economical and omit the potatoes. Use one can of salmon, two cupfuls hot boiled rice (one cupful before being cooked), two eggs beaten, two tablespoonfuls melted butter, juice of half a small lemon, salt and pepper to taste; add liquor from salmon can and mix ingredients lightly with a fork; bake in a covered pan set in water one hour in a moderate oven; serve with tomato sauce made by straining and slightly thickening a cupful of canned tomatoes well seasoned. Peas, either fresh or canned, may be used instead of rice, in which case serve with a cream sauce. MARTHA SAGE.

NEED KNITTERS NOW; PLENTY OF YARN

Pamphlets of Printed Instructions Ready for Distribution.

The Red Cross needs knitters. A big supply of yarn is now on hand and the knitters should get their stocks before it is exhausted. Careful attention to directions will result in the made articles coming up to the standard asked for by the Red Cross and will obviate the necessity for so many changes.

A pamphlet has been printed and is now available at Red Cross head quarters which gives full and very complete directions regarding the knitting.

Some of the knitters have been inclined to resent the strict standards set up but certain uniformity is absolutely necessary or there would be hopeless confusion and no standard of quality or finish.

A War-Time Martyr.

Browning's Magazine: "Kitty, I wish you'd get out of the habit of asking for pennies to buy candy all the time."

"What do you expect me to do, grandma, simply suffer in silence?"

J. L. WITT

GROCERY AND MARKET

318 South Fairview

Every Day Bread	9c
Krinkle Corn Flakes	10c
Wurthmor Coffee, per pound	24c
Three-pound can Tomatoes	19c

SATURDAY SPECIALS

Tomatoes, while they last, bushel	75c
Six bars Crystal White Soap	33c
Matches, boxes of 500, per box	5c

Strictly Fresh Meats.

Prompt Deliveries.

Phone Main 3208

BED SPREAD SALE!

Cash Only—Saturday, October 6th

—Full double bed size spreads—excellent quality—heavy weight—all scalloped and with cut corners for metal beds. These would cost you regularly at least $2.50. On sale at

$1.89 Each

Saturday Sale on Pure Cane Sugar

Instead of 25-lb. bags at $2.30, as advertised in the Herald this morning, we are going to sell the 100-Lb. Bag $9 —Our sugar was delivered to us in the 100-lb. bags instead of 25-lb. bags

Lay in your sugar supply now. The government has decreed that this section of the country, after present supply of cane sugar is exhausted, must take beet sugar or Western cane. As the supply of the latter will be very limited it looks like beet sugar in the future unless you buy now.

No Deliveries We do not deliver the bed spreads or sugar, nor do we sell them to children.

Corner of Main and William Streets.

Great Eastern TEA & COFFEE CO.

We Close at 9:30 p. m., on Saturdays

POTATOES

$3.75 PER BAG $3.75

Another car Potatoes on I. C. R. R. team track, corner Morgan and Sangamon streets, across from Big S flour mill in 2½ bushel bags, when packed, at

$1.50 Bu.—or—$3.75 Bag

The other two cars gone. Sold in less than a day each. If you want any of these—Hurry! Tell your neighbors. They will not be there long.

DIAMOND FLOUR

WINS ANOTHER PRIZE

A loaf of bread baked from Diamond Flour by Mrs. G. T. Smith took first prize in the bread baking contest at the Stonington Farmers' Institute, held during the week beginning October 1st. You can't buy better Flour for the money.

Large Sack Potatoes	Per Peck $ .40; Per Bu...$1.50
RICE, per pound	10c
PEACHES, per bushel	$2.25
NICE SOLID CABBAGE, per pound	2c
SCRATCH FEED, per 100-pound bag	$3.90

PEACHES, $2.25

Plenty of Fruit Jars and Canned Goods. Special prices on dozen and case lots.

SPOT CASH

Groceries and Meats

Bell 518—519 — Cor. Water and William Sts.

SNERLY'S Grocery Sale

Continues 2 Days

25 lbs. Sugar . . $2.25

With An Order for $1.50.

Ten Bars Lenox Soap	46c
Ten Bars Maple City Soap	46c

10% DISCOUNT ON ALL CANNED GOODS.

We are serving Big S hot biscuits, Benson's Creamery Butter, Chase & Sanborn's Coffee, Oak Crest Canned Fruits. National Biscuit Wafers, Beech Nut Peanut Butter.

SNERLY'S

North Main

HUDDLESTON GROCERY

820 S. Maffit St.

Big S. Flour large sack	$3.30
Kansas Hard Wheat Flour, large sack	$3.25
Potatoes, per peck	45c
Rolled Oats	10c
E. C. Corn Flakes	10c
Large Can Pumpkin	10c
Maple City Soap, 10 bars Saturday	45c
Argo Starch, package	5c

Service and Quality

Phone 998.

Fresh Meats

— OF ALL KINDS —

Will Sell For Cash

Peaches, per bushel basket	$2.40
New York Grapes, per basket	35c
Tomatoes, per bushel basket	90c
Fresh Crisp Jersey Corn Flakes	10c

New Bran and Whole Wheat Flour

Buckmaster

1270 North Edward St.

Bell Phone 316 and 367

The White Front

539 N. Water. Phones 5701-5702.

The CAFETERIA

654 E. Eldorado. Bel. Phone 4825.

JOHN S. DEY, PROP.

PYRAMID Flour. Guaranteed best flour sold in Decatur	
New York Grapes, per basket	35c
Bulk Kraut, per quart	10c
Cranberries, per quart	15c
Three Packages Corn Flakes	25c
Two pounds Green Beans	15c
Sweet Potatoes, per peck	50c
Cooking Apples, per peck	20c
Beets, per peck	25c
No. 2 can Pineapple	15c
No. 2½ can Raspberries	15c
Campbell's Pork and Beans, per can, 12c; dozen	$1.10
Two Cans Peas	25c
No. 2 Can Red Beans	12c

Plenty of Tomatoes and Peaches by the bushel.

Telephone for Prices. — We Deliver Anywhere in City.

L. D. BARBEY

Wholesale GROCER Retail

Plenty of Peaches and Pears

BY THE BUSHEL

Tomatoes By the Bushel $1.00

LEAVENWORTH

WHOLESALE GROCER COMPANY

Special For Saturday

Cane Sugar, 25-pound bag, carry price	$2.30
Delivered price	$2.35
Coffee, No. 18, special Saturday price, 5-lb. bag	$1.00
Fruit Jars, Ball Mason, quart size, carry price, dozen	63c
Delivered price, per dozen	68c

These prices will not be in effect Monday, so buy Saturday.

NEWSPAPER ARCHIVE® NEWSPAPER ARCHIVE®

DECATUR REVIEW

THE COMMUNITY PAPER

EVERYDAY IN THE YEAR. SIX EVENINGS AND SUNDAY MORNING.

REVIEW PUBLISHING CO. REVIEW BUILDING

Entered at Decatur, Ill., as Second Class Matter.

Subscription Rates—By Review Carrier, 15c a week, by mail, $6.00 a year, except that in Decatur Community territory where the Review has no Carrier delivery, the price is $5.00 a year with Sunday, and $4.00 without Sunday.

Telephones—Private Exchange 531. Ask for department wanted—Editorial, Advertising, Circulation or Accounting. Please consider that all departments of "The Community Paper" are at your service.

CONE, LORENZEN & WOODMAN
Managers Foreign Advertising,
New York, Chicago, Detroit, Kansas City, Atlanta.

OUR ADVERTISING CREED
The Review wants to keep its columns free from fraudulent misrepresentation. Readers are asked to report any failure on the part of any advertiser to make good any representation in a Review Advertisement.

Member American Newspaper Publishers' Association

THE REVIEW IS A MEMBER OF THE ASSOCIATED PRESS
Which is exclusively entitled to the use, for publication, of all news credited to it, or not otherwise credited in this paper, and also local news published therein.

PAY NOW OR LATER.

A few weeks since a few leading Prussians had a meeting in which they discussed the subject of war indemnity. They were reported in a German paper as deciding in advance that it will be about the right thing to ask an indemnity of eighty-seven billions at the close of the big war.

That is the way the Prussian freebooter feels about it; that is what he will do if he can have his way. And he is filled with a notion that the United States should pay the big end of this indemnity. One reason for this is his feeling that this is a rich country and can stand the strain of the drain.

All this should mean something to us just at this time. This month we are engaged in subscribing for bonds, the money to be used to beat the Berlin crowd. If we should fail to beat them we could not save our money; if they come out on top they will promptly proceed to take the dollars away from us. And they will not be modest when the time comes to put their demand in figures. They would collect from us three times what it will take to beat them.

So we would better subscribe generously and willingly at this time. Now we can lend the money to our government and it will pay us back in time. If we hesitate about this the Potsdam crowd will take the money away from us, and of course, it hasn't any notion of making repayment. It was not raised that way.

Buy a Liberty bond now and let Berlin know that it will hardly be worth its while to try to collect any indemnity in this corner of the world. We have in mind another sort of finish to this war.

BEST THING IN THE COURSE.

A short while since a school man was asked to give reasons in justification of athletics. He answered that it creates a school spirit as nothing else can.

Speaking of the good accomplished by athletics the same man told that it tends to teach control of the emotions and also directs them in legitimate channels.

That is the way the story stands as it was reported in the news columns. The reasons given by the school man are entirely sufficient as justification; some of us only wish he could have more of the students participate in the games.

School spirit counts for a good deal, of course, for the student as well as for the school. There is the social feature in athletics, getting students together and letting them become acquainted. Perhaps it is not too much to say that it is the most valuable thing many students get from the schools.

There are pupils who finish the course and appear to have got little from the text books. But if they have taken part in the athletic activities they have had something; and sometimes this is true even if they have had this part on the side lines only. In this way members of the association come to know each other, and this counts. If you take athletics and other social activities out of the schools you will thereby cheat many students of the best thing they have in school days. It would be better for these if they could give many more hours to learning each other.

WORK FOR MELTING POTS.

We can easily imagine that there is a rather bad mess in Argentina. Just now there is some general talk in that country about making a stand for rights; it is even proposed to present a warlike front to Germany. But one learns these folks are not pulling together. Thursday it was said that railroads all over the country were tied up, all this because there was a general strike. In Argentina there is a government railroad, or piece of one; its employes also joined the strike.

We have had no particulars as to the causes of this general strike. However, it is an easy guess that some marplots acting in behalf of Germany are doing what they can to stir up strife.

That is what they would do in this country if they could; that is just what was attempted on a partial scale. Possibly the move has had some success in the United States; it likely has had a great deal more in Argentina.

Due to sure there can be no sufficient reason for a general railroad strike in the South American country just at this time. Such strike should never be possible; it should be clear out of the question at a time when a country is called on to make a stand for its rights.

It is being demonstrated right along that the melting pots still have a good deal to do before they get the job finished.

ROAD DANGERS.

John W. Sanner calls attention to road dangers that prevail in many places in Macon county. He speaks of road crossings where hedges or corn is high.

He notes that in a great many places hedges at such points are kept trimmed, as the law commands; also that some farmers have topped the high corn. All credit to these people who give some thought to the rights of others; they are setting an example that should be followed generally.

But occasionally there is somebody who will obey neither the law in relation to hedge trimming nor a suggestion as to topping high corn. Somebody may get killed because of his neglect in this matter. Possibly he figures this is the outlook of the victim, something that need not worry the land owner. That is short-sighted.

This man would feel a good deal better if he would take the little time that is needed to make the crossing safe. The very best thing he can get out of life—if only he would know it—is the feeling that comes from being at least reasonably regardful for others. This is the spirit that can be depended on to pay dividends. The man who neglects this cheats himself; it is too bad he doesn't know better.

SOME CAMP BARBERS.

Corporal Joe Slade writes a letter from Somewhere in France. He tells that he cut his own hair, "although it was some task." He mentions that there were two barbers in camp, but he preferred to cut his own hair.

That wasn't the way with Joe Slade when he lived in Decatur. His uniform practice here was to go to a barber shop to have his hair cut. Then why did he break away from this custom in France?

He doesn't tell us in so many words. The chances are he looked at the work of those camp barbers and out of this grew his longing to do his own haircutting.

Joe Slade may have been altogether right in this. We have not seen the style of hair trimming by those camp barbers. Perhaps if we could look at a few samples of their work we would send word to Joe Slade to keep up the lick he has started on himself.

It is not imagined that a man does a handsome job of work when he tries to trim his own hair. But if he is to be disfigured anyhow he would better do the turn for himself. At least he aims to be fair to himself, and this may be more than can be said for the camp barber.

ON VACATION.

What ails Connie Mack of Philadelphia, the baseball wizard? This year we find his team at the bottom of his league. It was only a short while ago they spoke of him as the foxiest man in the game, one who could not be beaten.

And of course, he is a clever team manager. He was just that, demonstrated it, and when a man has a gift of this kind it is something that is pretty sure to stick around with him. The goods one has in the attic of his head don't become moth eaten after a season or two.

And one finds some people who are looking to Connie Mack to come to the front once more. They say he is wise enough to know that one town and one manager can't stand the strain of winning a world's championship every year. It is necessary to lay off and let some other fellow go to the front and set the pace for a time.

Connie Mack is just recuperating, they say, taking a vacation. When he finishes this he will let them know that he is coming back.

It is reported that a scalper in Chicago had to pay $72 for tickets that were quoted on the schedule as worth $27. This means that even in ticket scalping they have too many middlemen.

We have not yet entirely headed off the German U-boat, but perhaps the Prussian is beginning to suspect that he will have to pull something better than that if he is to win the war.

Our weather man may have been off the job at times in the early part of the crop season, but just now he is putting in twenty-four hours a day.

If you are entitled to hang out a service flag, proceed to get one at once. It is an honor and you are justified in using it.

You notice that every time Field Marshal Haig makes a drive he gets somewhere—and it is forward, not backward.

If you can't buy a bed comforter in Decatur you can make sure of getting one by joining the army.

With broomcorn at $420 a ton there should be a rush sale on vacuum sweepers.

Ten Years Ago Today In Decatur

OCT. 5, 1907.

Oscar Kolp of Elwin was killed on an electric light pole on Edward street between Macon and Wood.

—:—

Millikin football team lost its first game of the season to Normal, 6 to 0.

—:—

G. W. Scovill announced he would erect a four story building, 70 by 130, in the 300 block North Water street, to be occupied by the Scovill store.

—:—

E. Starr Cole was elected president of the Millikin senior class.

—:—

Papers were filed in Clinton, starting another suit over the Dr. John Warner estate.

TWENTY YEARS AGO TODAY.

The Boss Barbers association decided to rescind its cheap price list for laundry and to charge regular prices, also that the work should be done in Decatur instead of being sent away.

—:—

Miss Cordelia Wilson gave a bonfire party in celebration of her twelfth birthday anniversary.

—:—

The Chodat news stand was moved temporarily into the National hotel, while the news stand building near the depot was being repaired after damage by fire.

—:—

The movement of coal on the Wabash was improving slowly but had not reached the volume that it was before the miners' strike.

—:—

New corn was quoted at 21 cents a bushel. Practically none was being hauled.

DECATUR COMETS TO BE THE PILOTS

Five Cars to Lead on Burlington Trail Trip to Mississippi.

The Comet Automobile Co., will have five cars, their band of Hawaiian singers who have been singing for the company at the State fair and at the Peoria agricultural implement show, and a number of the officials of the company on the annual trip of inspection over the "Burlington Way" which starts from Jacksonville, Monday, Oct. 15.

The Comet cars have been named as the official pilot cars of the trip which extends to Corinth, Miss. It is expected that point will be reached on Friday of that week. Fulton DeForest will drive the leading car of the trail travelers.

The Decatur people will go to Jacksonville Saturday, Oct. 13, and start the trip from there with other tourists.

CAMP DODGE NEWS

DECATUR SOLDIERS GET PROMOTIONS

Several Already Appointed as Corporals.

PLAN FOOTBALL TEAM

Walter Schmink and Others Interested.

Several Decatur and Macon County men at Camp Dodge have been named as permanent corporals and others are to be named later. Those already appointed are as follows:

Charles B. Miller, Decatur, Company F.

Harold A. Holland, Decatur, Company G.

Robert Hoots, Oakley, Company G.

It is probable that George Jacobsen of Niantic will be appointed corporal in Company E, but the permanent appointments for this company and also Company H, will not be made until about the middle of next month. Jacobsen has with a number of others in his company, been temporarily named a squad leader, corresponding to a corporal, and it is said these are the men that will in all probability receive the permanent appointment.

TO PLAY FOOTBALL.

The local boys are taking part in athletics and Company G, which expects to land the football championship of the cantonment, includes several players from here, young men who were seen in independent football around here. Three of these are Walter G. Schmink and Harold Holland of Decatur and Barton Gharrett of Argenta.

FEW DESERTIONS.

While there have been a few desertions from the camp, there are but a few in the 349th regiment and none of the Decatur or Macon county boys are named in the few.

WANT RECRUITS FOR BALLOON SERVICE

Jump 3,000 Feet with Parachute is Only Requirement.

Attorney C. N. Wellepp, local chairman of the Military Training Camps association, has been notified that the war department is desirous of forming a balloon observation corps, and Mr. Wellepp is asked to receive and forward applications for admission to that branch of the service.

This branch of the service appeals especially to those who want plenty of excitement but who do not care much about aeroplanes. The latter received by Mr. Wellepp contains the following:

"The most exciting moments are when these captive balloons are picked as targets by the enemy aeroplane, at which time the observers, who always have parachutes firmly attached to their persons, jump out of the balloon basket, even though they are 3,000 or 4,000 feet from the ground, and float down to safety, while the friendly airships immediately arrive and attempt to drive off the attackers from the unoccupied balloon."

LIMIT REMOVED ON NAVY ENLISTMENTS

Any Number of Recruits Can Now Be Taken.

There is no excuse now for saying the navy is filled up and that it is too hard to get in. For a long time, recruiting offices have been limited to a certain number of men a week to be recruited into the navy. The Peoria district was limited to fourteen a week and of this number, Decatur was allowed to send two.

This restriction has been lifted, however, and now there is no limit to the number that can be recruited anywhere for any of the following branches: apprentice seaman, firemen, machinists, coppersmiths, bakers, cooks and electricians radio.

H. L. Montgomery of Maroa and P. A. Stolting of Burlington, Ia., are the last two naval recruits accepted here. Both go as apprentice seamen.

LIEUT. HAMILL REACHES EUROPE

Former Decatur Bridge Co., Employe on Foreign Soil.

Word has been received in Decatur that Lieut. Eugene Hamill has arrived safely in Europe. Hamill was formerly employed at the Decatur Bridge company. He was in the first officers' training camp at Fort Sheridan and after receiving his commission he was ordered out for immediate service in Europe. He was married in Chicago recently and then set out on his trip.

This Day In Illinois History

October 5, 1818—The first General Assembly of the State of Illinois was convened in Kaskaskia.

DECATUR BOY REACHES FRANCE

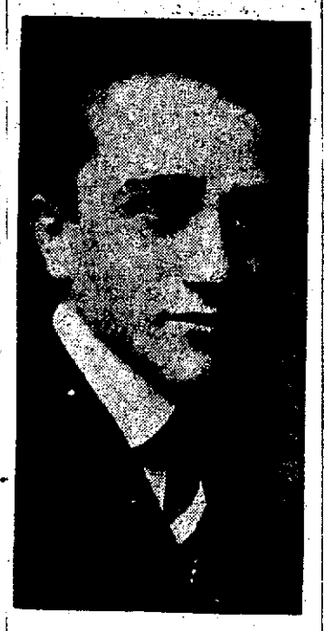

HARRY ROBB.

Mrs. Harry Robb, 435 North Morgan street, received a cablegram, Friday, telling of the safe arrival of her son, Harry Robb, in France. Harry is a former Millikin student and has many friends in this city. He is with Hospital Unit No. 12, from Chicago. There are forty-seven in the unit.

FRY MENU TO SHOCK HOOVER

Arcola, Oct. 5.—The ladies of the Arcola Christian church held their annual chicken fry in the church basement yesterday evening and made it the most successful they have ever held. Beginning at 5:30 o'clock suppers were served until 8 and fried chicken was not the only item on the menu card. The list was so long and varied that it is doubtful if Mr. Hoover would have approved it as an example of food conservation.

MEN IN ARMY.

Members of the Arcola camp of Modern Woodmen have voted to approve a proposed increase of 20 cents in the rate charged for each $1,000 insurance carried, the same to apply in the payment of dues of men in the army. There were few dissenting votes. Members of the Arcola camp who are in the service are Dr. J. N. Dow, in England; Peter Wesch, in France with the Pershing expedition; Fred C. Jones, Harrison Tinch, Floyd Harris.

RIFLE PRACTICE.

Dr. G. H. Damron of this city, who has been at Springfield for the past several months instructing Illinois soldiers in rifle practice, returned to Arcola Thursday afternoon and will probably remain at home for some time.

During the greater part of the time he was at Springfield Dr. Damron directed the rifle practice of the soldiers of three regiments and held the rank of captain.

Four More Macon County Men for Camp Dodge

—PHOTOS BY WASSON STUDIO.

S. W. McCarty. Oscar Bramel. Homer A. Clough. Elmer Nelson.

These four men are among those drafted from Macon county. All passed the physical test with ease and did not ask exemption.

Bevo

Put on the Bevo Glasses when you set the table for the bite you've prepared for the guests of the evening. As a suggestion for a dainty lunch: Cream cheese and chopped olive sandwiches (on brown bread), Dill pickles, Shrimp salad, Ice cold Bevo.

Itself a nutritive drink, Bevo makes an appetizing and delightful addition to any meal—hot or cold, light or heavy.

Bevo—the all-year-'round soft drink.

Sold in bottles only and bottled exclusively by ANHEUSER-BUSCH—ST LOUIS

25B

You Want Satisfying Results

So do we. We know what has made our business grow. We give you the kind of service that makes others recommend us.

WILLIAMS
OPTOMETRIST.
147 Merchant Street. Through to Main Street

Here Are The Kind Of Clothes YOU Want

You want STYLE, of course — well here are the very same charming new Fall models that the FASHIONABLE NEW YORK stores are showing.

You want QUALITY, that's understood. Come to our store, then — the quality of our clothing is GUARANTEED.

And last, but not least, you want VALUE. For the GREATEST CLOTHING VALUES in this city there is but ONE store and that is OURS.

Buy Your New Fall Outfit For The Family On Our

Ladies' & Misses' SUITS $19.00 to $39.00
COATS $15.00 to $39.00
DRESSES $12.00 to $22.00
Trimmed Hats $4.00 up

GENEROUS CREDIT PLAN

Any amount you can spare will secure all the clothes you desire; terms will be as convenient. This plan is open to everyone—no introductions, no references required.

Men's and Young Men's SUITS $15.00 to $29.00
OVERCOATS $18.00 to $25.00
Children's Clothing
Boys' Suits $4.00 up
Boys' Overcoats $4.00 up
Girls' Coats $5.00 up

The Union
A NATIONAL INSTITUTION
531 North Water St.

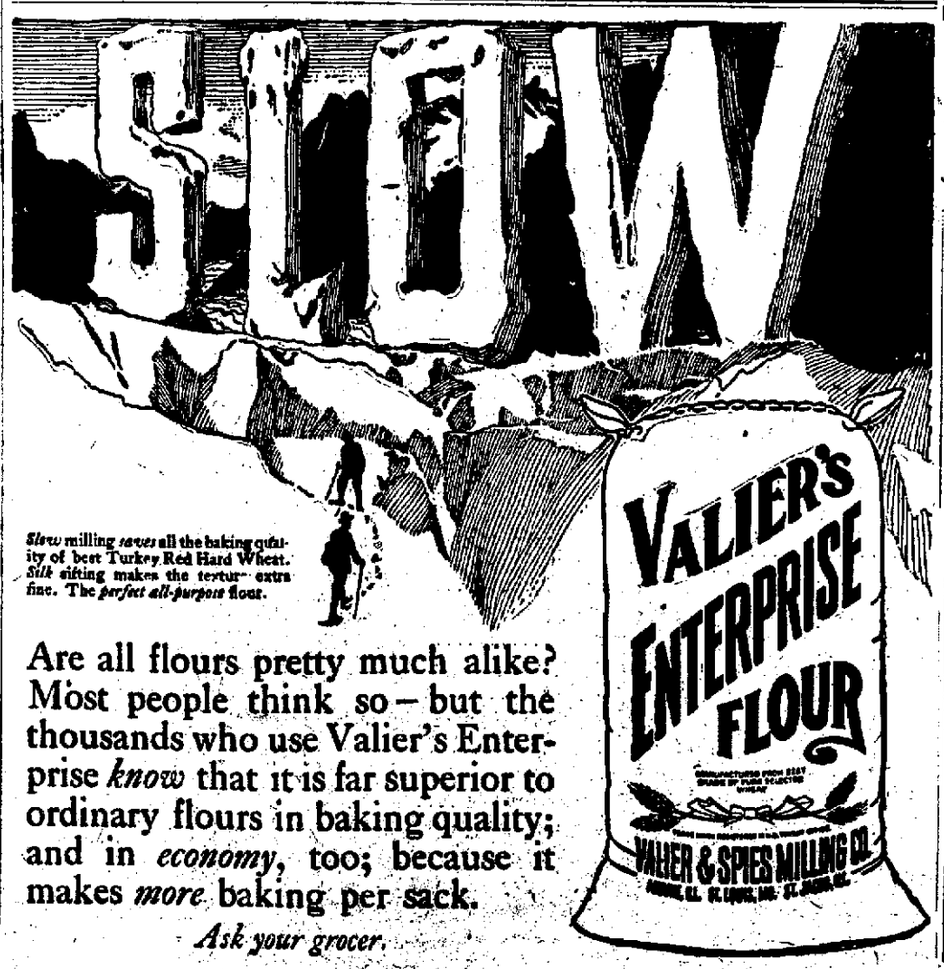

Slow milling *saves* all the baking quality of best Turkey Red Hard Wheat. *Silk* sifting makes the texture extra fine. The *perfect all-purpose* flour.

Are all flours pretty much alike? Most people think so—but the thousands who use Valier's Enterprise *know* that it is far superior to ordinary flours in baking quality; and in *economy*, too; because it makes *more* baking per sack.

Ask your grocer.

NEWSPAPER ARCHIVE® NEWSPAPER ARCHIVE®

SHE KICKED SHERIFF'S SHINS

Mrs. Cornet Gives Officers Foot Race.

Lovington, Oct. 5.—Mrs. Catherine Cornet was arrested Monday on a charge of selling intoxicating liquors in anti-saloon territory. She was taken before Judge Reuled at Sullivan, after she had given Officer Timmons a foot race and kicked the shins of Sheriff Funston. She could not answer the Judge's questions in English and an interpreter was called.

Wednesday Mrs. Cornet was tried in the village court here and fined $100 and costs by Judge Brown. It is expected that Mrs. Cornet will leave Lovington for good early next week. This is the second fine she has paid for bootlegging.

MINE REPAIRS

A state mine inspector was here the latter part of last week and ordered the local mine closed until certain repairs were made. The supply of air was declared to be insufficient to warrant the safety and comfort of the workmen. The inspector gave the men privilege to return to work while the repairs were being made. Several went to work Thursday morning.

TO SOUTH CAROLINA.

Mr. and Mrs. Hal Foster and children left Sunday for Anderson, S. C., where they will reside for the next six months. They did not move their household goods, but stored them here. L. A. Lorenson has moved in from the country and occupies the property vacated by Mr. Foster on East State street.

AUTO ACCIDENT VICTIMS.

Charles Hiensch, one of the members of the automobile party which suffered the accident in which his mother lost her life Sunday evening, arrived home Wednesday from the Decatur and Macon County hospital, where he had been confined since the accident occurred. He was badly cut and bruised and was unable to attend his mother's funeral here Tuesday afternoon.

George Simpson, driving his Overland touring car near Arcola Sunday afternoon, was struck by a large Cadillac car driven by Mel Crews of that city. With Mr. Simpson were his sister, Miss Lizzie, Mrs. Ira Ballard and Misses Vesta Ballard and Florence Governor. Their car was badly damaged and Miss Ballard was thrown to the ground and slightly bruised. Miss Lizzie Simpson also suffered a few minor bruises. The accident occurred as the Crews car rounded a corner.

LOVINGTON BRIEFS.

Mrs. Robert Selby received a message early Wednesday morning that her mother, Mrs. Sarah A. Cochran, of Eureka, Kans., had suffered a paralytic stroke and was in a serious condition. Mrs. Selby and daughter, Miss Muriel, left immediately for Eureka. Mrs. Cochran is 72 years of age.

Isaac M. Munch and family left Wednesday morning for Keokuk, Ia., after an extended visit here with relatives and friends. Isaac is employed at the big Keokuk dam as one of the electricians.

Tom Miller of Decatur was a visitor here Wednesday morning.

Mr. and Mrs. Otis Dawson of Casner are here for a few days' visit with relatives and friends. They have purchased a half interest in a grocery and meat market in Decatur and are arranging to move to that city. Their place of business is located on William street.

M. A. Dehart, the Arcola broom man, was here Saturday. He predicts that ordinary brooms will be selling as high as $1.25 each before winter is over. Broomcorn is selling as high as $100 per ton, so naturally the finished brooms will increase in proportion.

Mrs. R. O. Ives and little daughter, Mary Elizabeth, left Wednesday morning for Wapella, where they will spend the week visiting her mother, Mrs. Harriet Turner, and other relatives and friends.

Rev. and Mrs. D. D. Dick entertained the women of the Christian church Wednesday evening in honor of the 43rd anniversary of the C. W. B. M. The color scheme was lavender and white, the colors of the organization, and it was carried out in the decorations and refreshments. There were 24 present and all report a pleasant evening.

NEWSY NEWS NOTES FROM NEWMAN

Newman, Oct. 5.—The death of Miss Florence Hancock, a well known Newman girl, occurred Thursday morning. She had been in ill health about two years. She would have graduated this year at the high school. She was born July 28, 1900 at Newman. She was the daughter of Mrs. Lottie Hancock, her father having died about three years ago.

The funeral was held at 3 o'clock, the services being conducted by Rev. T. A. Adams.

HOME COMING.

The Newman home coming here Oct. 2 and 3 was a success despite the threatening weather, although this prevented quite a number of visitors who would have been here on a clear day. The agricultural show was a good one, having all kinds of vegetables, fruits and grains on exhibition, also canned goods, cakes, butter and fancy work.

Besides this were the regular street attractions and the celebrated Newman band furnished music upon both occasions.

Hon Charles Adkins and home talent made addresses. There was also a large automobile parade late Wednesday evening.

PERSONALS.

Mr. and Mrs. Charles Frankebergen, of North Salem visited relatives and old friends here a part of the week.

Daniel Patridge of the U. S. army came home for a few days' visit with relatives. He has been in Texas until only recently was removed to Pennsylvania.

Mrs. Ann Smink of Broadlands, was a Newman visitor Wednesday.

Mr. and Mrs. Joe Black and son, of Allerton, attended the home coming here Wednesday.

Misses Mamie and Lutie Darnall of Broadlands, were Newman visitors Wednesday.

Mr. and Mrs. Wash Julian from near Wabash, Ind., are guests of Mrs. Julian's parents, Mr. and Mrs. George Sutton.

Mr. and Mrs. Owen Evelyn and children of Arcola, were Newman visitors Wednesday.

Mr. and Mrs. John Teel of Brocton were among those who attended the home coming Wednesday.

Miss Mae Steinbarger of Indianapolis is visiting her parents here this week.

Mr. and Mrs. Norman Henderson and family of Hume, were Newman visitors Tuesday and Wednesday.

Mr and Mrs. Howard Ogg of Tuscola are visiting relatives here.

Mr. and Mrs. J. Wright and daughter, Francis, of Hume, visited their daughter, Mrs. Frank Ringer, here a part of the week.

Mrs. Fred Cash of Nebraska is visiting relatives here.

RUN INTO BY A STRANGER

Radford, Oct. 5.—Ora McDaniel and family met with quite an accident on Saturday evening, when about one and a half miles of Lovington a stranger in a Ford came meeting them. When within a short distance he lost control of his car and ran into Mr. McDaniel's car, damaging it badly. The strange's car was a complete wreck.

No one was seriously hurt. Mrs. McDaniel and son, Wade, were cut some about the face with glass, as the windshield was broken. Mr. McDaniel's car, being a heavy Jeffries car, was all that saved them from a bad accident.

MACON

Mrs. Lola L. Rickard, Mrs. J. F. Lobo, Mrs. Thomas Wright, Mrs. Allie Walker, Mrs. Ed Willoughby and Miss Hazel Upham are attending the grand chapter in Chicago this week.

Decatur visitors Saturday were Mrs. Fred Towson, Mrs. Ella Walsh, Mrs. Mrs. Charles Young, Mrs. Joe Bafford, Misses Ida and Bernice Higgins.

Mrs. George Jacobs and daughter, Mrs. Wayne Hoover, have returned from a visit with Mr. and Mrs. Arthur Wilson in Chicago.

Mr. and Mrs. Frank Phillips and family Mr. and Mrs. Dick Dorsey and family of near Mowequa, were the guests of relatives in Macon Sunday.

The remains of of Mrs. W. H. Gardner, who died at her home in Decatur Monday, were brought to Macon and the funeral services held at 2 o'clock at the Presbyterian church. The services were conducted by Rev. Schaefer and the remains were interred in the Macon cemetery. Mrs. Gardner was a resident of Macon for a number of years before moving to Decatur a few months ago.

Mary Jane Wilson was born near Butler, Pa., February, 1858. Died at age of 49 years, 7 months and 21 days. She was united in marriage to William H. Gardner, July 2, 1886.

To this union was born nine children. In 1906 the family moved to Oklahoma. After about a year's residence they moved to Macon, where they resided until the last few months, which they lived in Decatur.

She had been in failing health the past five years. She leaves to mourn her loss, the husband, five sons and two daughters. They are Anderson, of Philadelphia; Charles E, Harold L, Edwin of Youngstown, O.; George W., Mary and Helen of Macon. She also leaves a mother, sister and three brothers.

Mrs. H. Jostes and daughters, Misses Effie and Lillie, were the guests of relatives in Mowequa Saturday.

Miss Leona Dundas, who is attending school in Bloomington, spent Saturday and Sunday with her parents, Rev. Mr. and Mrs. Dundas.

Mr. and Mrs. Earl Temeyer of Winton, Ia., are visiting relatives in and near Macon.

Elmer Van Gundy of Decatur, is spending a few days with John Van Gundy and family.

SIDNEY.

Mrs. Jennie Rice returned home Tuesday from an extended visit in the east.

Dr. Towson and family returned home Saturday from an auto trip through Indiana, Ohio and Pennsylvania.

Mr. and Mrs. Fightmaster of Forrest, are visiting this week at the home of Dr. Lawson.

Charley Helm was a visitor in Decatur Wednesday and Thursday.

The women of the Presbyterian church have completed their arrangements for the home coming to be given Saturday, Oct. 6. Imported Japanese articles, aprons, home made candy, bakery goods will be for sale. Dinner and supper will be served for 35 cents.

FRED KENNEDY DIES AT VILLA GROVE

Former Resident of Pana Well Known.

Pana, Oct. 5.—Fred Kennedy, aged 46 years, a former Pana resident, died at his home in Villa Grove, Thursday morning. Death was due to a complication of diseases. He resided in Pana most of his life and was well known among railroad men, as he has been employed on the Baltimore and Ohio, also on the Chicago and Eastern Illinois.

About three years ago he left Pana and moved to Villa Grove where he was employed as an engine inspector. His widow and three children survive.

His funeral will be held in Pana Saturday afternoon. Burial will be at Linwood cemetery.

MUSIC CLUB MEETS.

Mrs. F. A. Cutler entertained the music club Friday evening. This was the first meeting of the season. The following program was given:

Piano—Miss Florence Morgan.
Paper—Miss Mate Lewis.
Voice—Miss Helen Wilson.
Piano—Miss Hazel Longsdorf.
Paper—Mrs. G. B. Coffman.
Voice—Mrs. F. A. Cutler.
Piano—Miss Helen Cutler.

CARMEN HEARING.

The preliminary trial of James T. Carmen, who is charged with assaulting Cleber Hogan, and slashing him with a razor, is to come up Saturday morning at 9 o'clock before Judge J. D. Kelligar. George Coleman and James Boughers, who were arrested following the row between Hogan and Carmen, were fined for being intoxicated and discharged. They will be called as witnesses against Carmen.

SEITZ FUNERAL.

The funeral of Logan V. Seitz was held Friday afternoon at 2 o'clock at the residence of Cloe Seitz, a son, who resides east of Pana. Rev. F. P. Miller, of the Presbyterian church of Virden assisted by Rev. McHenry of the Presbyterian church in Tower Hill officiated. Burial was at Linwood.

TO ATTEND C. OF N. D.

Mrs. G. N. Gilbert went to Centralia Thursday to attend a meeting of the Illinois division of the woman's committee of the Council of National Defense. She expects to take a course of instruction in regard to the registration.

Mrs. J. K. Snuffer, Mrs. Lindsey Reese, Mrs. Logan Simpson and Mrs. W. H. Mull motored to Stonington Wednesday to attend the farmers' institute.

Pleasant Surprise.

Mr. and Mrs. W. R. Sinclair, 1435 North Union street, who are soon to move to East William street, were pleasantly surprised Thursday evening, Oct. 4, by neighbors and relatives. Twenty-four were present. Refreshments were served.

REMEMBER

It's Delicious Flavor and you will again use

CHURNGOLD

Competitor of High Priced Butter

FOR some reason you may have forgotten Churngold—this is to remind you of its delicious flavor, its unusual quality and its splendid economy. If you have tasted Churngold, this will recall the memory of its delicious flavor. If you have only heard or read about Churngold, let us urge you to try it—for the "proof of the pudding is in the eating." We want you to be the judge of Churngold's quality.

Churngold Store

Phone 6176 121 E. William St.

Everybody's Beginning To Say Buy The Charge Account Way

We are ready with the new

SUITS, DRESSES COATS, FURS MILLINERY

Make your selections now—Our *Charge Account Way* makes this possible.

MEN'S SUITS

New styles, just from New York, the latest patterns and materials, at prices that speak for themselves.

Open a Charge Account & Dress Well and Be Happy

We Clothe The Family A Small Sum Weekly Will Do.

People's Clothing Co.

129 E. MAIN ST.

THE OLD RELIABLE STORE WHERE YOUR CREDIT IS GOOD

Your Well Dressed Neighbor Trades Here. Why don't You?

New Brown and Gray Boots: Big Bargains in Late Styles

Wonderful Assortments from Which to Choose.

Ladies' Brown Kid Boots

Ladies fine brown Kid Boots, in high or low heel style; big selection; big values, at a pair $3.85

Gray and Ivory Kid Boots

Latest models in best qualities; big selection at

$3.85 —and— $4.95

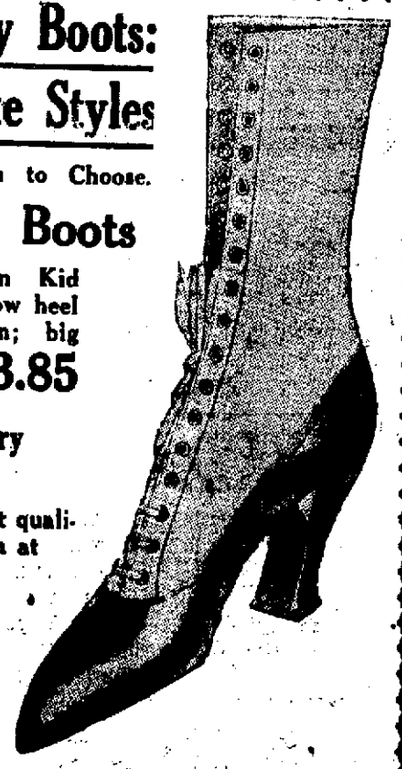

The Big D.&R.

2ND FLOOR BARGAIN DEPARTMENT

129 North Water St.

H.S. GEBHART CO. THE STORE THAT MAKES THE PRICE

This is National Wall Paper Week. See our special displays and extra special prices.

H.S. GEBHART CO.

Save On Shoes In The Gebhart Annex!

Sale of O. C. Scott Stock Continues Saturday

—Bring the entire family and buy good, honest reliable shoes for less than today's wholesale prices. Although some lines are incomplete most people can be satisfactorily fitted. However, new stocks are coming in by express daily. If you don't happen to find your size it will soon be here.

O. C. Scott's $3.50 To $6 Women's Shoes At $2.50 and $3.50

—O. C. Scott's (Mattoon, Illinois) best $3.50 to $6.00 shoes for women; modish lace and button styles, in patent, gun metal and viel kid leathers. Divided into two lots for the Annex Opening Sale, at $2.50 and $3.50 a pair.

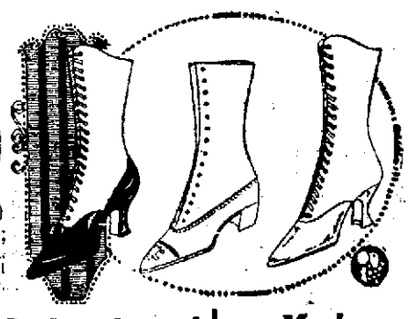

O. C. Scott's $5 To $10 Shoes For Men At $3.50 and $4.50

—O. C. Scott's (Mattoon, Illinois) best $5.00 to $10 shoes for men; English, medium and plain toe lasts, in gun metal, viel kid, tan calf and patent leathers. Divided into two lots for Annex Opening Sale, $3.50 and $4.50 a pair.

—The Annex policy is: "Cash only and No Approvals"—Money Back if not Satisfied. No shoes will Be charged.

—Mothers—Bring the boys and girls and fit them with sturdy Buster Brown shoes at less prices. All sizes.

Our feature line for women will be The Famous "Queen Quality Shoes" in all the best styles.

Decatur's Largest Underwear Stock Selling 25 Per Cent. Under Market

Women's Union Suits At 69c AND 79c

—Good medium weight union suits in two popular styles—long and short sleeves—ankle lengths. (Seconds.) Regular sizes 69c, and extra sizes at 79c suit. Big bargains.

Women's Union Suits At $1 A SUIT

—Something extra fine for women accustomed to wearing the best in cotton underwear. Half sleeve and no sleeve, ankle length styles. Good weight ribbed suits, at $1.

Children's Union Suits 59c AND 75c

—Nice, fleeced union suits for the children; E-Z Button Waist styles, heavy fleeced and ribbed union suits, in sizes from 6 to 16 at 75c, and sizes under 6 at 59c.

Boys' Union Suits At 59c AND 75c

—Two popular weights in high grade union suits for boys. Choice of the heavy fleeced or medium weight ribbed garments. They're extra special values. Sizes 6 to 16, 75c, 4 to 6 at 59c.

50c Lisle Hose, 39c

Super-excellent grade of fine, soft, silky, lisle women's stockings, in black only. Regular 50c line, Saturday, a pair,

39c

Children's 25c School Stockings 15c

—These are a super-fine quality of hard-wearing children's and misses' school stockings, with double heels and toes. If priced according to the present market, they would sell for 25c a pair; we have a big stock purchased early; black and white, and the sizes over 6½ go for 19c; sizes UNDER 6½ go at a pair .....

Boys' Heavy Ribbed Hose 19c

—Extra heavy ribbed school stockings that wear like iron. Have triple knees, heels and toes. Special Sizes over 7½, specially priced, 25c. Sizes under 7½, a pair 19c

THE STORE THAT MAKES THE PRICE H.S. GEBHART CO. GREATER DECATUR'S GREATEST STORE

NEWSPAPER ARCHIVE®

KEEP LOOKING YOUNG

It's Easy—If You Know Dr. Edwards' Olive Tablets

The secret of keeping young is to feel young—to do this you must watch your liver and bowels—there's no need of having a sallow complexion—dark rings under your eyes—pimples—a bilious look in your face—dull eyes with no sparkle. Your doctor will tell you ninety per cent of all sickness comes from inactive bowels and liver.

Dr. Edwards, a well-known physician in Ohio, perfected a vegetable compound mixed with olive oil to act on the liver and bowels, which he gave to his patients for years.

Dr. Edwards' Olive Tablets, the substitute for calomel, are gentle in their action yet always effective. They bring about that exuberance of spirit, that natural buoyancy which should be enjoyed by everyone, by toning up the liver and clearing the system of impurities.

You will know Dr. Edwards' Olive Tablets by their olive color. 10c and 25c per box. All druggists.

LEMONS BRING OUT THE HIDDEN BEAUTY

What [illegible] woman has not heard of [illegible] to remove complexion [illegible] to bleach the skin and to [illegible] the rose the freshness and [illegible] beauty? But lemon juice [illegible] irritating, and should be mixed with orchard white [illegible]. Strain through a fine cloth [illegible] two fresh lemons into a [illegible] about three ounces [illegible] white, then shake well and [illegible] whole quarter pint of skin [illegible] at about the [illegible] pays for a small jar [illegible]. Be sure to [illegible] pulp gets [illegible] then this lotion will [illegible] fresh for months. [illegible] the face, neck, [illegible] should help to [illegible] and beautify [illegible].

[illegible] simply three [illegible] white at very little [illegible] the lemons.

MILLIKIN MEN IN KHAKI SOON

Uniforms Being Ordered—Army Style.

By the end of the present week it is expected that the measuring of the men for the uniforms in the James Millikin university will be completed and then in two weeks the uniforms will arrive.

Already fifty-five Company A men comprising nearly all of the company have been measured for their uniforms and the process of measuring is being continued in Company B.

It is expected that the entire battalion will be completely outfitted by the latter part of this month. The uniform will be made of khaki and will conform to the general style of the uniforms used by the army.

J. M. U. NEWS.

President Taylor has received a letter from the Library Lecture agency of New York, which states that Dr. John Dewey of Columbia University Teachers college, will be available for a lecture here Jan. 31. The invitation to Dr. Dewey was extended by the university faculty council and Superintendent Engleman and Principal Beam.

TO WRITE PAPER

Professor Fred D. Townsley, principal of the Millikin academy, has been asked by the secretary of the state high school conference to prepare a paper on "Science in the High and Preparatory Schools," to be read at the conference when it is held at the University of Illinois this year.

COUNCIL MEETING

A few changes were made in the faculty committees at the faculty council meeting Wednesday afternoon but in the main they remain the same. Nothing else of general interest was transacted at that time.

BUILDING 125-FOOT STACK AT ST. NICK

Re-Inforced Concrete to Replace Iron. Cost $2,000.

The Weber Chimney company of Chicago is erecting a 125 foot re-inforced steel and concrete stack for the power plant of the St. Nicholas hotel to take the place of the two iron stacks which have had to be replaced so often.

The chimney will be higher than the eight story annex to the hotel and will have all the latest smoke consuming devices attached to it.

The cost to Laux Bros. for the improvement will be about $2,000 but they figure that once done it will not need to be done again as with the iron stacks.

It was necessary for them to buy a little square of ground to place the stack on as their boiler house covered all the ground they owned there and there was no room for the stack in it.

PIATT ORGANIZATION FOR LIBERTY LOAN

Big Committee Ready for Campaign—Order Posters.

At the meeting held in Monticello Wednesday night for the formation of an executive committee to push through the sale of the quota of Piatt county in the new liberty loan great interest was taken and orders were placed for a supply of posters, window cards and pamphlets containing general information regarding the second loan. The committee consists of bankers and supervisors covering all of Piatt county under the general direction of William Dighton, of the First National Bank as president, and E. T. McMillin, of Deland, secretary. Here is the list:

State Bank of La Place, La Place.
Bank of Milmine, Milmine.
People's State Bank, Mansfield
State Bank of Mansfield.
First National Bank, Atwood.
Farmers State Bank, Monticello
Bank of Pierson, Pierson
L. J. Cope, Mansfield.
W. A. Steele, Bement
John W. Vent, Cerro Gordo
E. T. McMillin, Deland.
R. B. Weddle, Monticello.
Byron Thompson, White Heath
W. T. Hardin, Cisco
J. A. Vent, Hammond
George Trenchard, Deland
H. E. Shaw, Bement.

WAR TAX CUTS OUT TEN CENT MOVIES

Quality Cannot Be Maintained At Present Prices, Says Manager

"It looks to me as if the only tax the moving picture theater owner is safe from now is the income tax," said Paul Witte, manager of the Bijou, when asked about the effect of the ten per cent on theater tickets. "The manufacturer pays a tax on the films, so much per hundred foot, the theater owner pays a city and federal license, now there comes a tax of ten per cent of the gross receipts. We can't do it on the present basis of cost of films. The admittance price will go to fifteen cents for the kind of film which is now being shown for ten cents. There isn't a theater in Decatur making a net profit of ten per cent on the gross receipts. The price will have to go up to enable the theater man to pay his way."

ASK FOR DECATUR COURSE OF STUDY

Orders Come From Distant Cities for Local Book.

An order was received by the public school office yesterday for sixty copies of the Course of Study for the Decatur Public Schools. The order came from Hanford, Cal., and the books are to be placed in Kinks County Free Library.

The books are sold at 90 cents each.

It is a volume of 400 pages with paper cover. The course of study was prepared by a committee of Decatur teachers under the direction of Superintendent Engleman. Since the course of study was published there has been a growing demand for it from all parts of the country. Another came this morning for a single copy from St. Louis.

COAL SHIPMENTS ADD TO TRAFFIC

Product of Mines Boosting Business.

High prices are not cutting down the amount of freight movement on the Wabash. The coal mines on the south end of the local division are running to their full capacity and the freight records show that there is a great movement of coal both industrial and commercial.

Extra freights are being sent south with empty drags with but very little space between the trains. There were five extra freights sent south Thursday morning.

There is, however, still a lot of freight which might be moved, but owing to uncertain market conditions, is being held in storage. In spite of the increased freight business, the car department is able to keep abreast of the demands, although if the whole amount of stored freight were dumped for shipment at once, the freight equipment would be swamped.

New Assignments.

New freight assignments for the ninth and thirteenth districts, effective Thursday, have been posted at the engine dispatcher's office. There are a few minor changes in the assignments in this list. Bids for the passenger runs in the ninth and thirteenth districts for firemen and engineers have been thrown open. Bids will be received for the make up of the new assignment list up to Oct. 8.

Railroad Notes.

The Wabash wrecker was called to Bement Thursday morning at 10:45 on account of a freight derailment in the Bement yards. Traffic was not held up by the derailment.

SERVICE IMPROVES, SAYS M'MILLIN

Central Union Manager Replies to Corporation Counsel.

In reply to the letter written by Corporation Counsel W. J. Carey threatening legal action unless patrons of the Central Union Telephone company are given better service, Manager J. B. McMillin sent a statement to the city council Thursday admitting the poor service and stating that everything possible is being done to improve it. "Our work has now progressed to a point where the service is improving and will continue to get better," says Manager McMillin, "and we hope within a very short time to again raise it to a point beyond just criticism."

He closes with an invitation to the city officials and the general public to call at the exchange and see what has been accomplished and what is being done to give Decatur good telephone service.

For the sake of those who need telephones in their business, it is hoped the general public will not respond to this invitation in person and "in a body."

Knitting for the soldiers is trying on the eyes. In fact close work may strain the eyes.

Glasses will relieve the strain.

OPTOMETRIST
J. Frank Wallace
EYE SERVICE
256 North Main St.

American Beauty Roses

Per Dozen—$2.00 and $3.00

Roses, all colors, short stems, per dozen	50c
Roses, all colors, long stem, per dozen	$1
Sweetheart Roses, per bunch	50c
Carnations, all colors, per dozen	50c
Chrysanthemums, per dozen, $2 to	$3
Eupatorium, per dozen sprays	50c

Daut Bros.

—FLORISTS—

Bell Phone 733 *120 East Prairie St.*

JACK LAIT
"the new O. Henry"

Don't Miss "Bungalow Isle"
First of A Series of New Short Stories by

JACK LAIT

Complete in NEXT SUNDAY'S

Chicago Sunday Tribune

"Good, wholesome fiction!" "O. Henry over again." That's the way you'll describe the new short stories by Jack Lait.

"Bungalow Isle"—first of the new Jack Lait stories—will be presented *complete* in the enlarged color section of next Sunday's Chicago Tribune.

Get next Sunday's Chicago Sunday Tribune and read "Bungalow Isle." A new short story by Jack Lait will be published every Sunday in The Chicago Sunday Tribune.

Read "Bungalow Isle" by Jack Lait in Next Sunday's

CHICAGO SUNDAY TRIBUNE

Order Your Chicago Sunday Tribune Early. Phone Your Newsdealer Now.

W. T. M'FADDEN, Mac's Newstand, Lincoln Square
Wholesale Dist. Chicago Tribune. Main 353. 107 E. Main St.

New Fall Footwear

The highest quality men's dress shoes in the latest style and shade, and at prices that mean a saving to you of $1.00 to $2.00.

THE FAMOUS RALSTON LINE.

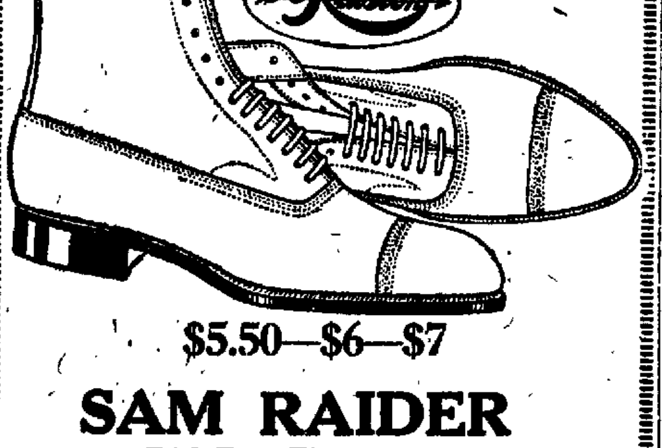

$5.50—$6—$7

SAM RAIDER

716 East Eldorado St.

DECATUR'S BUSY STORE — ALWAYS THE LOWEST PRICES

The Stewart Dry Goods Co

227-235 N. WATER ST. DECATUR ILLS.

PHENOMENAL BARGAINS FOR SATURDAY SELLING

Come and let Stewart prices help you keep down the cost of living.

59c SILK BOOT HOSE, 35c

—Hose bargains like these should crowd our hosiery section to capacity all day tomorrow. Better come early as possible.

Although many of these fiber silk boot stockings are slightly imperfect you could hardly tell them from the best firsts if the imperfections were not called to your attention. They're in black only—all sizes. Genuine 59c values for Saturday selling, a pair 35c

Saturday Sale—Children's School Hose

19c Children's Hose, 12½c.

—[illegible] dozen pairs of children's excellent quality black ribbed school hose; reinforced at wearing points; regular 15c and 19c values; sizes 5 to 7½, inclusive, Saturday, pair 12½c

25c Children's Hose, 19c.

[illegible] dozen pairs of misses' and children's school hose; high grade, first quality black ribbed stockings worth 25c a pair, our price Saturday, a pair 19c

$1.19 WOMEN'S UNION SUITS, 89c

—Saturday we place on sale an advance purchase of women's Fall and Winter weight union suits at a remarkable saving. All new, first quality garments, in good medium weights—low and high neck styles, with no sleeves, elbow sleeves and long sleeves. Regular $1.19 values, at 89c

Children's Union Suits

—Upwards of 50 dozen fine ribbed union suits for children; ankle length styles with high necks and long sleeves; in white only. Special for Saturday, a suit 89c

Women's Vests & Pants

—50 dozen women's separate garments, fall weight vests and pants; vests with high necks and long sleeves. Pants in ankle length. Exceptionally big values, each 59c

Children's Drawers, 39c.

Children's excellent quality ribbed pants, in sizes 2, 4, 6, 8 and 10 years. Good warm weights. Special for Saturday selling, a garment 39c

Boys' Union Suits, 79c.

25 dozen boys' heavy, warm, fleeced union suits, in all sizes. The boys will soon need warm underwear. Come Saturday for these, suit 79c

Kayser Chamoisette Gloves.

—Gloves for the new season. The famous Kayser line of chamoisette gloves—in all white, and white with black embroidery. All sizes, Saturday, a pair $1.00

Kayser Silk Gloves, $1.25.

—Kayser pure silk gloves with warranted finger tips—full suede lined; two-clasp styles, in black, white, grey and brown, a pair ... $1.25

Men's $1.25 Dress Shirts for 98c

Saturday we place on sale a special purchase of men's stylish new dress shirts; in coat styles with laundered on French cuffs, new designs and colors. Regular $1.25 shirts, each .. 98c

Special Sale of Exquisite Neckwear

—An entrancing display of the "new" in neckwear to brighten the new coats and dresses. Delectable conceits, in satin, silk poplin, organdies, nets and fine broadcloth, in most extensive variety. Attractively priced at $2.00, $1.69, $1.25, $1.00 and 50c

Royal Society Embr'y Floss

1c Skein

—Upwards of 3,000 skeins of ROYAL SOCIETY EMBROIDERY FLOSS—in every imaginable color. Just what school children need for school fancy work and what you need for finishing Christmas gifts. Regular price 2½c a skein. On sale Saturday, the skein 1c

50c Hair Ribbon For School Girls, 25c yd.

—Saturday is the day to buy ribbons for the making of hair bows for the school girls. We're going to sell 2,000 yards of elegant ribbon at a big sacrifice. The wide kinds—5 to 7 inches—in beautiful plain shades and fancy effects—39c to 50c values, at choice, a yard 25c

Saturday Sale—Notions and Toilet Goods

Braids.	Hair Pins.	Soaps.	Soaps.	Peroxide.	10c Oil, 5c.
—Bias Tape, rick rack and Stikerei edgings; white and colors, in 3, 4 and 6-yard bolts; on sale Saturday only, a bolt	—Regular 15c boxes of unbreakable Hair Pins; dozen in a box; regular 15c values; on sale Saturday only, a box	—Regular 15c boxes of fragrant toilet soap —3 cakes in a box — save a third on this soap Saturday —at Stewart's, a box,	—A nice fragrant Toilet Soap that sells for 12½c a cake, on sale Saturday only, at per cake	—Regular 15c bottles of Hydrogen of Peroxide, full strength; all fresh; on sale Saturday only, bottle	— Madam Lloyd's well known Sewing Machine Oil, in regular 10c size bottles; special Saturday only, bottle
9c	9c	10c	9c	9c	5c

SATURDAY'S BASEMENT SALE

75c Combinet 49c.

—25 dozen large white stone combinets, with covers and bails; regular 75c values; on sale Saturday, each 49c

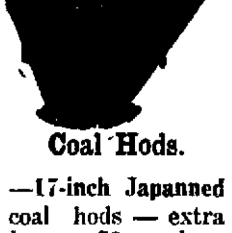

Coal Hods.

—17-inch Japanned coal hods — extra heavy—50c values, Saturday for 39c

—17-inch galvanized coal hods—extra heavy. Regular 75c hods for 59c

$1.50 Preserving Kettles, $1.

Genuine aluminum preserving kettles, in regular $1.50 values, Saturday $1

Laundry Soaps.

—Saturday we will sell the celebrated MAPLE CITY white laundry soap —one day only at SIX BARS for 25c

Cups and Saucers.

—Regular 19c cups and saucers, in sets of six—on sale Saturday—six cups and saucers for 75c

NEWSPAPERARCHIVE® NEWSPAPERARCHIVE®

HIRSCH

Men's Furnishings

at prices that afford a great saving. New complete Fall and Winter lines.

Men's Dress Shirts.
Made of fine percale in neat stripes, neck band, laundered cuffs, coat style, all sizes, specially priced for Saturday only . . . **69c**

Men's Work Shirts
Light and dark colors Sizes 14 to 17 . . . **50c&65c**

MEN'S UNION SUITS.
Genuine "Shaw Knit" union suits for men, 34 to 46. Cream color Well made Worth at least $1.00. Special for Saturday **85c**

Flannel Shirts
Blue, gray and olive color flannel shirts for men Sizes 14½ to 17 Extra special at **95c**

MEN'S PANTS
Well tailored pants for men, neat stripes and plain colors. Extra special at . . **$1.95**

TIES 25c and 49c

Men's Overalls $1.25 and $1.49

Fall Clothes for Girls

Featured at prices that are attractively low in view of the uncertain market conditions

Girls' Serge Dresses
. . . **$3.95**

98c for Girls' Gingham Dresses
. . . **98c**

Girls' Sweaters
. . . **$2.95**

65c **For Girls' Aprons**
. . .

Girls' Bloomers
. . . **29c**

Flannelette Gowns
Pink or blue stripes and plain white gowns **50c**

Let Us Outfit Your Boy

Ours are sturdy built suits and overcoats that can withstand the hard usage boys are sure to give Boys' furnishings too that are right

New Fall Mackinaws
Made of good material in light and dark shades Sizes 3 to 18 years An extraordinary special value at
$5.95

$3.95 Norfolk Suits
Norfolk model of heavy winter suitings in neat patterns Sizes 3 to 17 Worth at least $5.00 Special
$3.95

Juvenile Suits Corduroy
Brown green and purple corduroy suits for the little fellows 3 to 8 years straight pants A splendid garment at
$3.95

Warm Winter Overcoats
made of warm, wear-giving materials Some are belted models Sizes up to 18 years Worth at least $5.00 Our special price
$3.95

BOYS' SWEATERS.
98c, $1.49, $1.98, $2.49.

BOYS' SHIRTS
39c and 50c

BOYS' CAPS OR HATS
25c and 49c.

NEXT MEETING AT MORRISONVILLE

J. H. Collins is Elected New Moderator.

Election of officers and choosing of a place for next year's meeting were among the principal items of business at the closing sessions of the Springfield Baptist association convention at the First Baptist church Thursday. The association itself elected the following officers.

Moderator—J. H Collins, Springfield

Clerk—Rev. J H. Cozad, Moweaqua

Treasurer—George W Taylor, Springfield

The B Y. P. U elected the following officers

President—Boyd Dappert Taylorville.

Vice President—Walter Winesburg Springfield

Secretary and Treasurer—Florence Willis, Decatur

The next year's meeting will be held in the Zenobia church, a country church ten miles from Morrisonville Delegates will be met at the nearby towns by the people from that church

MANY FROM MOWEAQUA

At the young people's rally Thursday night Moweaqua was represented by the largest delegation A large number of young folks came up from that place Last Park Baptist church of this city had the second largest number

The feature of the Thursday night meeting was the inspiring address by Rev Euclid B Rogers of Springfield His subject was 'The Mission of America Dr Rogers was formerly pastor of the Central Baptist church in Springfield but is now in chautauqua work

The association adopted a resolution to the effect that it pledge its support to the country and expressed confidence in the president of the United States

Church of God M. S. Meets.

The Woman's Missionary society of the Church of God held its monthly meeting Thursday afternoon at the home of Mrs W G Miller 1344 North Broadway The usual program was carried out and papers were read by Mrs Miller Mrs H D Clark and Mrs A E Richmond The hostess served light refreshments

The society will take up a new study book on Africa

Aid Society's First Meeting

The Ladies' Aid society of the Third United Brethren church held its first meeting since the election of new officers Thursday afternoon with nine members and one visitor present A good deal of work was accomplished Plans were made for the wiener roast to be held on next Thursday night on the church lawn Besides wieners coffee and pumpkin pie will be served

Entertain at Wiener Roast

A wiener roast was the event planned by the men of Rev E Safford's class of young married people of the Westminster Presbyterian church Thursday evening The men entertained the women at this event About twenty four were present They roasted wieners in a fire in the fireplace in the church basement The men also furnished coffee The party had a delightful time

St. Johannes' Sewing Circle.

Plans for a wiener roast were made at the meeting of the St Johannes Sewing circle Thursday afternoon It will be held next Wednesday evening at the home of Mrs Albert Bressem Jasper and Logan streets and will be open to everyone The committee in charge consists of Mrs Bressem Mrs P. Beck, Mrs M Schiminski, Mrs L Waltens and Mrs L H Bachmann

Other coming events of the circle will be an apron sale to be held in November and a celebration of the silver wedding anniversary of Mr and Mrs M Morenz on Nov 5

MRS. F. J. STERNBERG ELECTED PRESIDENT

New officers were elected by the Woman's Missionary society of the German Methodist church Thursday afternoon at the home of Mrs Henry Kess They are as follows

President—Mrs F J Sternberg

Vice President—Mrs Will Niedermeyer

Secretary—Mrs Barbara Ammann

Treasurer—Mrs Henry Wenke

Young Women Awaiting The Great Crisis

Of all the vital times in life, the birth of a baby is the climax of nature's most wonderful evolution. After a period of anxious waiting, the hour arrives for the advent of a new life. Nature must be aided during this waiting period if the pain and danger of the crisis is to be avoided.

Three generations have found great relief from the many discomforts of approaching motherhood, by the safe, time-honored massage, "Mother's Friend".

It gently softens every fibre, cord, tendon and ligament. The drawn skin becomes soft and elastic. Tension and strain upon the expanding abdominal muscles is relieved when baby arrives; morning sickness or nausea usually is not felt and the crisis is passed with infinitely less pain and danger.

"Mother's Friend" has been used by expectant mothers with the greatest success for over forty years.

Get a bottle from the druggist today and write the Bradfield Regulator Co., Dept. B, Lamar Building, Atlanta, Ga., for a valuable book brimful of useful information. The book will be mailed to you without charge. Do not by any means neglect to begin the use of "Mother's Friend"; the preparation is undoubtedly a real and wonderful aid to nature in her work.

PROMOTION DAY AT CENTRAL CHURCH

List of Pupils Promoted to the Higher Departments.

Sunday will be promotion day at the Central Church of Christ Sunday school, and a large number of pupils will be promoted to higher departments. The list is as follows'

BEGINNERS

Robert Johnson	Donald Smith
Baker	Nathan Burge
Paul Grey	Lyle Frantz
Ruth Lipscomb	Marian Byran
Richard Cochran	Catherine Long
Helen Ruth	Dalien Zigler
Chodat	Robert Linn
Elizabeth Golden	Ruth Cox

FIRST YEAR PRIMARY.

Allen Dearth, Jr.	Wayne Easterling
Robert Good	Virginia Smith
Richard Wright	Gladys Manger
Sarah Jane Baker	Cecil Black
Helen Ruth	Paul March
Dennis	

SECOND YEAR PRIMARY

Margaret Murphy	Frederick Logan
Lois Mason	Tunival Overman
Maxine Dicky	Mildred McDonald
Minerva March	Ellis Tony
Esther Mundell	Kenneth Cline
Rosetta Hicks	James Keith
Margaret Dennis	Bernard Golden
Robert Spiess	Kathryn Courtney
Helen Burge	
Mary Lahue	Merna Biddle

THIRD YEAR PRIMARY

Lenore C Chodat	Virginia Good
Clayton Rose	Carl March
Freda Barger	Ruby Marie Burge
Louise Pringle	
Dorothy Helen Auer	Sylva May Dugan
	Merton Turley
Milfred Dewey	Mildred Leach
Jack Goodwin	Ruth Orwelt
Daniel Shutter	Allen Dearth
Charles Cartwright	Mary Ellen Murphy
Ruth Leach	Frank Sharp

FIRST YEAR JUNIOR

Leola Stradley	Arthur Daniel
Leone Goodwin	Zevonna Postal
Marie Cline	Maxine Smock
Lyle Cline	Loraine Spiess
Jay Shutter	Helen Pinehart
Aileen Brant	Elmor Allen
Catherine Wright	Mildred Ray
Edward Little	Dorothy Putt

SECOND YEAR JUNIOR

Hugh Odor	Alice Colvin
James Good	Cordelia Kincaid
Wayne Turley	Ruth Ross
Herman Pritchett	Dorothy Dearth
Howard Keith	Gladys Britt
Harold Burge	Virginia Lipscomb
Edward Logan	
Chas Thornell	Marian Bryan
Homer Ashe	Mary Grey
Princess Hill	Viola Thornell

FIRST YEAR INTERMEDIATE

Ruth Whitfield	Helene Colon
Fern McCollum	Esther Metcalfless
Eleanor Shaw	
Dorothy Shaw	Nelva Martin
Georgia Betzer	Louise Mason
Grace March	Ruth Orey
Genola Burge	

SECOND YEAR INTERMEDIATE

Maurine Golden	Ruth Pinehart
Creta Snyder	Juanita Burge
Ruth March	Caroline Burge
Margaret March	Marie Dickey
Erna Pritchett	Ruth Daniel
Dorothy Odor	Irma Shutter
Nannie Hardin	Velma Groves
Freda Leach	Ruth Barrow
Ione Hanks	Estella Pinehart
Goldie Jolley	Winona Munson
Ruth Greening	Lorraine Munson

FAREWELL GIVEN MR. LONGENBAUGH

Fifty Members and Friends of Church Attend.

Rev Guy O Longenbaugh, former pastor of the Third United Brethren church, who is leaving to take up his new appointment at Fairview Point, was given a farewell Wednesday evening at his home 1240 East Logan street by about fifty members and friends of the church The company had a pleasant evening together and refreshments were served

Mr Longenbaugh was presented with a handsome Bible, Mrs Longenbaugh was given a white waist, and Master Carl Longenbaugh, the one-year old son was presented with a baby plate

The Longenbaughs have their household goods packed up and they will be sent out Monday. They themselves will probably leave this evening for their new appointment

Ask for Horlick's The ORIGINAL Malted Milk

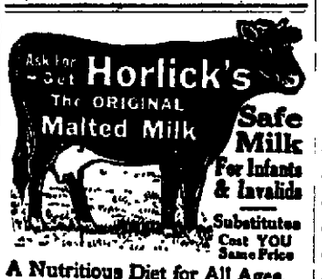

Safe Milk For Infants & Invalids

Substitutes Cost YOU Same Price

A Nutritious Diet for All Ages. Keep Horlick's Always on Hand Quick Lunch; Home or Office.

Individual Tailoring

Means the satisfaction of knowing that Your Suit or Overcoat was made for You; Made if you please to meet your personal requirements in clothes; made with every consideration toward giving individuality to your particular case. And this sort of clothes at prices that

Save You $5 to $10

because we are on the third floor away from the high rent, away from delivery cost, away from credit loss, but where we can give every customer the money we save by this system.

Come in now and inspect our Fall patterns or, if you are too busy to spare the time during the day, make an appointment for our representative to call on you at your home.

If you live outside of Decatur, write or phone for a date, we will be glad to call on you.

PHONE MAIN 5871

We Tailor Shirts

Wilbur S. Turpin

TAILOR

318 Citizens Title & Trust Bldg.

Acknowledged Headquarters For All Kinds of Stoves— The Big Grey Store

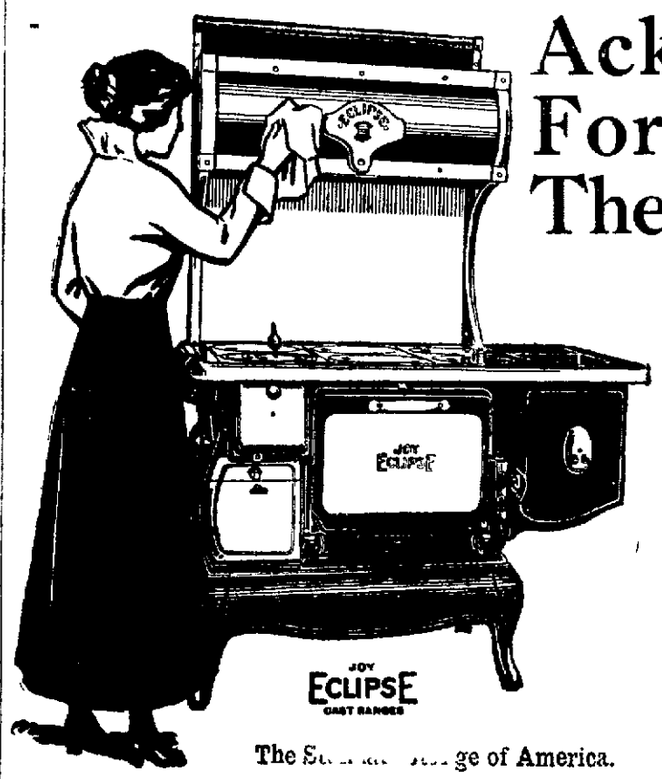

The Standard Range of America.

The Big Grey Store has been the acknowledged headquarters for all kinds of stoves for years

Standard lines are featured most prominently here, such as SUPERIOR Stoves, QUICK MEAL Stoves, ECLIPSE Stoves and others

On our display floors is showing of over 100 different styles, sizes and designs of Ranges and Heaters We have them at all prices and all are sold with a guarantee of absolute satisfaction

See the mammoth stove display at the Big Grey Store One block NORTH of the TRANSFER HOUSE

The Joy Eclipse Coal Range

THE RANGE WITH A SURE OVEN.

The JOY ECLIPSE has a notable reputation as a good baker. Steady uniform heat that is instantly controlled by a patented damper means absolutely certain success with baking.

You can cook on all lids and yet keep the oven cool if desired

You can burn the gases from the fuel with the aid of the patented Hot Blast Fire Back.

The new models have porcelain back and porcelain oven door See them

No.	Covers	Oven	Top Surface	Price
881	6-8-inch	18x18x12	44x26	$61.00
802	6-8-inch	20x12x12	46x26	$69.00

Quality Stands Out So Prominent There's No Room For Argument.

REPAIRS FOR STOVES

We carry in stock at all times a most complete line of repair parts for stoves. See us if in need of any repairs for your stoves. Prices on parts are extremely reasonable.

Guaranteed to Stand the Most Severe Test.

The New Cast Iron SUPERIOR

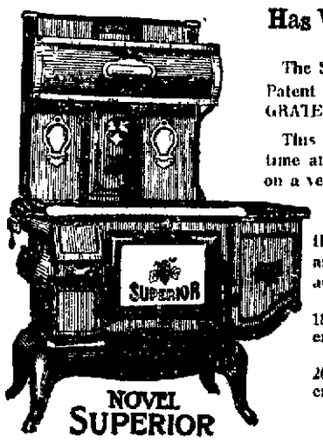

Has Won the Highest Praise

The SUPERIOR is equipped with the Patent Quick Dumping TRIPLEX GRATE.

This Range is built to last a lifetime and can be successfully operated on a very small amount of fuel

All parts are carefully fitted, the fire box is well proportioned and the oven is roomy with well arranged flues

18-in. oven with reservoir and Hi. Closet **$93.50**

20-in Oven with reservoir and Hi. Closet **$95.00**

None better can be made

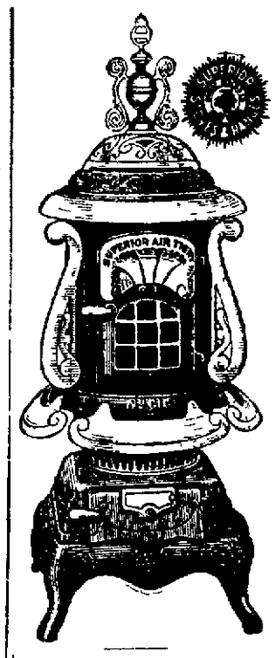

The Superior is the Standard by Which You Can Determine the Real Value of a Coal Stove.

This Heater will burn any kind of coal, slack, lignite, crushed coke and cobs

The fire bowl is practically indestructible, being an extra heavy corrugated affair The Heater is equipped with a cone center coal grate

These features combined with the perfect construction, will keep your home thoroughly warm and comfortable with the smallest of fuel bills

Properly regulated this Heater will keep fire 36 hours with soft coal. As shown with 18 inch fire bowl **$46.50**

Cut Dollars from fuel bills

—STOVE SUPPLIES—

30 ga. Stove Pipe—6 inch	20c
28 ga Stove Pipe—6-inch	30c
28 ga. Stove Pipe—7-inch	35c
Elbows	30c
Arnstein's Stove Pipe Enamel, Tins	10c and 15c
L. Z. Stove Polish—Cans	10c
Japanned Coal Hods—No 16	50c
Japanned Coal Hods—No. 17	60c
Galvanized Coal Hods—No. 16	75c
Galvanized Coal Hods—No 17	80c
Galvanized Coal Hods—No. 18	90c

Bachman-Bros & Martin Co.

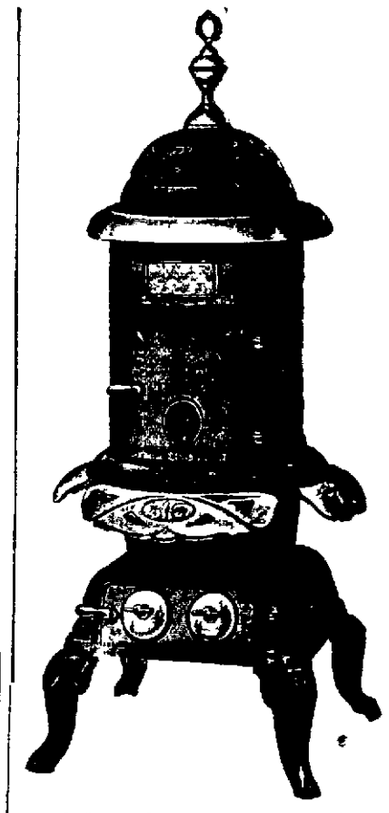

A Very Large and Powerful Heater.

This Heater is a large affair that throws out a tremendous amount of heat. It is an excellent combination of style and beauty.

Equipped with a draw center grate and double draft registers Fire bowl is heavy and corrugated

No. 17 $17.50
No. 19 . . . . . $20.00

NEWSPAPER ARCHIVE®
NEWSPAPER ARCHIVE®

Wanted—Quilting, and comforts to tuck. Satisfaction certain. 581 N. Mercer St. Main 4907.

The Thursday story of Linn & Scruggs and Stewart's record sale of bed comforts to the government brought quick results to the Want Ad page. The papers had scarcely been delivered when the above ad was telephoned in. The logical conclusion—Review Want Ads bring Results, have brought results in the past— and when winter is almost upon us, and the stock of comforts in the city has been diminished—Decatur women will want new comforts tacked.

If you are looking for work of any kind to do, positions of any sort, if you are prepared to help this community prepare for the coming of the winter season—

Run a Want Ad in The REVIEW

LOST AND FOUND.

Lost—White bull terrier, black markings. F. B. Klink [illegible], on collar. Call 0612.

Lost—Gold hunting case watch. Waltham 17 jewel. Initials "[illegible]." Return to [illegible] Hotel, [illegible] Water. Reward.

Lost—7 yards of black taffeta silk, in northeast part of town. Return to 1176 [illegible] Walnut or call Bell 8200.

Lost—On W. Prairie gold head bracelet. Return to 624 W. Prairie.

Lost—[illegible] pin, 1917, between Millikin Bldg. and 250 W. Macon. Main 2945.

Lost—A gold open faced watch, Monday evening at the Pines or near the C. H. & D. crossing. 17 jewel Elgin, initials "[illegible] M." in back of watch. Finder return to 2530 E. Sangamon and receive reward or call 8021.

Lost—Pocketbook containing one cuff button and $15 or $16 money. No questions asked; party is known. Return to Miss Scobitt, 218 Millikin Bldg.

Owner may have bicycle found at 1538 E. Eldorado by paying for this ad.

Found—Some money. Call Main 2430.

Lost—Indestructible pearl necklace. Return to 142 S. Monroe. Reward.

Stolen—From library, Sat. A. M., blue and black bicycle, perfection model, also has large patch on front tire. Return to 422 E. Grand to avoid trouble.

WANTED—POSITIONS.

Young Girl wants place to assist with house work in country. Phone Main 4151.

Wanted—Place on farm by married man and wife, no children, to shuck corn by the bushel and place to work in spring by the month. Best of references. A. [illegible] Mathena, 711 N. Van Dyke.

Wanted—Work before and after school, by industrious boy. 17. J-160, Review.

Wanted—Position by young married man, who is willing to work hard for advancement. Address M. D., 1[illegible] W. Main.

WANTED—HELP.

Wanted—Cook at once. Wabash dining room at Wabash Depot.

Wanted—A waiter at R. R. Y. M. C. A.

Wanted at Once—Responsible family to board and care for invalid; good salary. Address J-[illegible], care Review.

WANTED—MALE HELP.

Wanted—Man with horse and wagon or automobile for a special delivery proposition. Make money for right man. Address J-[illegible], Review.

Wanted—Boy over 16 with bicycle. Ev[illegible] Market, 609 N. Water.

Corn Shuckers Wanted—Begin Oct. 20. Bumper crop, corn standing straight; no [illegible], good corn and good people; 5 cents and board. Croninger State Bank, [illegible], Ill.

Wanted—Married man with one or two grown boys to husk corn, must be real farmers. Call Main 1397.

Wanted—Assistant glazier and packer at once. Lyon Lbr. Co.

Wanted—Boy with a wheel. Apply Whitney's grocery, 604 S. Webster St.

Wanted—Young men for office work. Good positions, permanent employment and good chance of advancement. H. Mueller Mfg. Co.

Wanted—A partner mechanic. Big money and wages besides, clean business. $300 required. J-428, Review.

Wanted—Married man to work on farm. Phone 1612.

Wanted at Once—25 chicken pickers. Max Atlass, Wabash Ave.

Wanted—Young man about 18 to run elevator. Apply superintendent Linn & Scruggs.

Wanted—Barber at once, 227 East Eldorado.

Wanted—Moulders for bench and floor work. Good piece work prices, with bonus. Syracuse Malleable Iron Works, Syracuse, N. Y.

Wanted—Experienced carpenter for out of town work. Phone 5920, Sunday.

Wanted—Laborers and coal handlers. The Polar Co.

WANTED—FEMALE HELP.

Wanted—Lady solicitors. Apply Peoples' Clothing Co., 129 N. Main.

Wanted—Lady solicitor, permanent position for right party. Call 252 W. William St.

Wanted—Woman to do cleaning half a day a week. Main 3128.

Wanted—Experienced woman or girl for general house work; 141 W. Leafland.

Wanted—Ten experienced operators for power machines. Steady work. Osgood & Heiner Mfg. Co.

Wanted—Women and girls to dress poultry. Lots of work. Max Atlass, Wabash Ave.

Wanted—Reliable woman for house work and cooking. Main 633.

Wanted—Good housekeeper to take charge 6 room house and 3 children; economical cook; good wages; 1158 W. Eldorado. Main 1981.

WANTED—SALESMEN.

Wanted—Experienced clothing salesman. Ike Livingston & Sons, Bloomington, Ill.

WANTED—AGENTS.

One of World's largest wholesale grocers (capital over $1,000,000.00) wants ambitious men in every locality to sell direct to consumer, nationally known brand of groceries, teas, coffees, spices, paints, oils, stock foods, etc. Big line, easy sales. Values beat any competition. Earn big money. No experience or capital required. Complete sample outfit and free selling instructions start you. Long established, reliable house. Ask your banker. Write today. John Sexton & Co., Lake and Franklin Sts., Chicago, Ill.

WANTED—TO BUY.

Wanted to Buy—Second hand glass jars, reasonable. Wabash Cafe, 621 N. Water.

Wanted—Vertical steam boiler about 5 h. p. J. Dunker, 418 N. Main St.

Wanted—Old false teeth. Don't matter if broken. I pay $2.00 to $15.00 per set. Send by parcel post and receive check by return mail. L. Mazer, 2007 S. Fifth street, Philadelphia, Pa.

WANTED — Men's clothing and shoes, furniture of all kinds; bicycles; in fact anything. Bell [illegible]; 601 N. Water.

We pay best prices for second hand shoes and clothing. J. Miller, 600 E. Eldorado, Bell 3088.

WANTED—MISCELLANEOUS.

Wanted—Quilting and comforts to tack, satisfaction certain; 581 N. Mercer St. Main 4907.

Wanted—Carpenter and repair work to do. Near 900 W. Main. Bell 2021.

Wanted—Family and bundle washings, 801 N. Franklin. Phone 6049.

Wanted — Plain sewing at home. Main [illegible].

Wanted—Someone to winter 10 head of young heifers. Will sell. Also fresh cow for sale. Bell 13[illegible]. R. No. 8, Box 2.

Wanted—To polish, repair, set up stoves and clean furnaces. Main 2462. W. C. King.

Now is the time to have your mattresses renovated. Let us send for yours, returned the same day with all lumps and uncomfortable bumps left out. New ticks furnished, upholstering and feather mattresses a specialty. Decatur Mattress Factory, 1025 N. Water. Phone 1666.

WANTED—All farmers to know that I will pay cash for all dead stock. Wm. Price, 861 North Monroe. Bell phone 1131; Auto 3024. 0673

Wanted—Dressmaking. Special prices to working girls. Phone 2168.

Wanted—Light hauling. Call R. H. Oliphant. Bell 4327.

If you want a good well, call F. H. Washburn, 1067 W. Green. Main 4344.

WANTED—Your watch repair work. We sell and repair American makes. CHAW the Watch Man, 147 Merchant St. 0613

WANTED—BOARDERS.

Wanted—A few boarders. 2152 N. Charles street.

WANTED—TO RENT.

Wanted to Rent—At once by three adults, a small modern apartment. Prefer it close in. References given. Address J-500, Review.

Wanted—5 or 6 room modern house or flat, must be in good location. A. A. Duplissis, care Pan American Motor Corp.

Wanted to Rent—A garage near 1200 W. Macon. Address J-410, Review.

FOR RENT—ROOMS.

For Rent—Nicely furnished room, close in, private family, rent cheap. 558 N. Main.

For Rent—Large modern bedroom, private entrance, to men only. 820 N. Main.

For Rent—Modern well furn. rooms, will [illegible] part of room rent for care of furnace, [illegible] N. Church. Main 6065.

For Rent—Nice light warm, modern furnished rooms. Also light housekeeping rooms. [illegible] N. Main, 3rd floor.

For rent—Furnished rooms, modern, city heat, reasonable. 530 N. Edward.

For Rent—1 modern sleeping rooms at 526 North Morgan.

For Rent—Room with board in private family. Gentleman preferred. 920 W. King.

For Rent—Outside rooms, steam heat, electric lights. By the day or week. 150 S. Main St.

For Rent—Modern furnished room, $1.25 a week, 1078 N. Church. Phone 1741.

For Rent—Newly furnished steam heated room. See Mrs. Collins, second flat, room second flat 1159 W. Main St., opposite university. Fairview 50.

For Rent—Modern furnished room and sleeping porch, supper and breakfast if desired. 417 W. North Main 4280.

For Rent—Modern furnished sleeping room. 700 W. Main.

For Rent—Steam heated room on west side, walking distance. Main 4095.

For Rent—[illegible] medium size rooms in New Suffer[illegible] for offices or sleeping rooms. [illegible] heat, hot and cold water in each room, lights furnished. Call Main 1480.

For Rent—Modern furnished rooms, 335 S. Church.

For Rent—Nicely furnished sleeping room in modern, private home; 440 S. Water. Main 4115.

For Rent—1 furnished room for gentleman only, modern home. 521 N. Morgan. Main 4485.

For Rent—Steam heated rooms, newly papered, one or two, three or four rooms to suit renter. Prices reasonable. Inquire office, 1133 N. Water, Gebhart block. Phone 190. A. P. Gebhart.

For Rent—Furnished room, modern, warm, south front, 712 W. Main.

For Rent—Furnished rooms, modern, 518 W. Prairie.

LIGHT HOUSEKEEPING.

For Rent—5 rooms for light housekeeping, modern, furnished or unfurnished, on car line, 1920 N. Broadway. Main 4847.

For Rent—Two unfurnished light housekeeping rooms, close in, 252 W. William.

For Rent—Two furnished modern light housekeeping rooms, city heat, 227 N. Main, 3rd floor.

For Rent—Modern furnished sleeping room $1.75, 461 N. Church. Phone 1888.

For Rent—Furnished or unfurnished rooms for light housekeeping. 826 N. Water.

For Rent—4 rooms for light housekeeping, 511 E. Prairie.

For Rent—Modern furn. rooms for sleeping and light housekeeping; 962 E. Eldorado.

For Rent—Furnished modern rooms for light housekeeping; no children; 1209 W. Macon. Phone 4269.

FOR RENT—HOUSES.

For Rent—5 room house, 255 block East North. Phone Main 1291.

For Rent—6 room modern cottage, 305 E. Division. Apply J. W. Cline, 418 N. Church. Main 6385.

For Rent—New 8 room modern bungalow and garage, west side, $25. Also 2 new 6 room modern houses with hardwood floors, $23 each. Bell 4951.

For Rent—A house at 1241 E. Cantrell. Partly modern. Main 6667.

For Rent—7 room dwelling, 504 N. Main St. R. R. Montgomery & Son, 141 East Main street.

For Rent—2 room houses, 567 and 569 N. Stone. Party without children, $7. Apply 319 N. Church.

For Rent—8 room house, 668 W. Macon, to small family, $12. Apply 318 N. Church.

For Rent—6 room modern house at 1551 N. Church. Inquire 934 N. Water.

For Rent—Strictly modern 5 room cottage, polished floors, gas range, $22 a month; 122 W. Grand. Phone Bell 29.

For Rent—6 room modern house, except heat. Adults preferred. Call Bell 802.

For Rent—6 room modern, but furnace, close in. 230 S. Church. Zimmerman & Pistorius, No. 5, Stine Bldg.

For Rent—Close in 5 room house, mod. except furnace, grate in parlor, gas heater in bath room. Phone Main 2730.

For Rent—At $23 per month, dandy good bargain; 6 rooms, 4 large closets, large modern bath room, furnace heat, electric lights, etc. For particulars address J-373, care Review.

For Rent—5 room dwelling, 533 E. Olive St. R. R. Montgomery & Son, 141 E. Main.

For Rent—Good 7 room modern house, W. Packard St. $20 month. Geo. Darling, 500 Millikin Bldg.

For Rent—7 room house, 500 block E. Olive street. T. A. Caswell, 1064 W. Main.

For Rent—Strictly modern 5 room house, east side. $18 per month. 3 rooms at 121 E. Packard, $8 per month. Burtschi Bros. & Co., 123 S. Park.

For Rent—Modern 6 room house, 416 W Grand Ace. Apply to Dr. Buffington, 531-32, Powers Bldg.

For Rent—5 room house, 929 W. King St., electric lights, gas stove; well, cistern, near Mueller's and E-Z Bag factory. Mrs. E. L. Pegram. Telephone Main 407 or 69.

FOR RENT—FLATS.

For Rent—Five room apartment in Bullard building, 421 N. Main St. City steam heated. Inquire L. M. Bullard or phone 5025.

FOR RENT.

Wanted to Rent—4 or 5 rooms furn., in good country home, to man and wife. For particulars call at 844 N. Edward St., Saturday and Sunday.

For Rent—Brick building, 40x60 ft., 2-story, for factory, shop or storage; 700 block N. Water, Thatcher Court. Phone 2277.

For Rent—Store room and basement, 104 E. Prairie St. R. R. Montgomery & Son, 141 E. Main.

For Rent—Front office room, 2d story, 102 E. Prairie. R. R. Montgomery & Son, 141 E. Main.

For Rent—Building 50x75 with 4 rooms in front; main room 80x55; suitable for garage. Located at 124 S. Franklin. Dr. S. H. Swain.

To Lease—New garage, modern fire-proof, small town, wealthy community; only two garages in town. Address I-367, Review.

FOR SALE—MISCELLANEOUS.

For Sale—Two brushed brass, four-light, combination fixtures; 1406 W. Main.

For Sale or Trade—Case 10-20 tractor, almost new; A-1 shape. Reason for selling, moved to small farm. R. W. Stombaugh, R. F. D. No. 1, Macon, Ill.

Good Rich Milk—Pints 5c, quarts, 10. Banner Dairy, 223 E. William.

For Sale—Roll top desk. In good condition. Call Main 6828.

For Sale—Pool table and cash register; good condition. Dana Barber Shop, 125 S. Oakland Ave.

For Sale—Sand $1 a load; no delivery; 846 S. Franklin.

For Sale—Single driving harness. Phone Main 2689; 240 N. Hilton.

POTATOES
GOOD KEEPERS
$1.40 Per Bushel
PHONE MAIN 317

BIRDS, DOGS AND PETS.

For Sale—Pure blood white Angora kittens, 501 Central Ave. Main 3077.

For Sale—Rabbits at 555 South Webster. Main 3400.

FOR SALE—LIVE STOCK.

For Sale—Nice gentle pony, surrey and harness, very cheap. Telephone Main 1520 after 7 p.m.

For Sale—Pony, harness and wagon, best pony in the city, safe and sound, 8 yrs. old. Cheap; 1219 W. Decatur St.

For Sale—Pony, rig and harness, cheap if taken at once. 242 N. Franklin.

For Sale—1 grey horse, good condition, $50, 352 E. Prairie.

FOR SALE—CITY PROPERTY.

For Sale—$50 down and balance of $10 or more per month will buy a nice cottage in Pythian Home addition. Price only $1,000. J. D. Johnson, over Post's Jewelry store.

For Sale—Best house in town for the price, 1443 N. Main.

For Sale—$100 down, balance $15 or more per month will buy good six room cottage, on paved street and on car line. Price only $1800. J. D. Johnson, over Post's Jewelry store.

For Sale—Come and see 2075 E. William if thinking of buying a home.

For Sale—Eight room modern home; hot water heating plant and lot is 58x150 ft., located near Millikin university. Owner lives in Idaho and will sell for price of house. Johnson & Dimock, Over Post's Jewelry store.

For Sale—Two modern 6-room cottages in north part, or will exchange for large house in the west or north end. See me at once about these. R. S. Bohon.

For Sale—10-room strictly modern house, 700 blk. E. Wood; lot 44½x182½. Make me an offer. Call Bell 2482 after 5 p.m.

For Sale or Exchange—Equity in new 8 room modern residence on W. Main, will consider cottage or lots. Phone 1765 or 1447 W. Main.

For Sale—5 partly modern bungalow at 2275 E. Eldorado. Call after 4 p. m.

FOR SALE—HOUSEHOLD GOODS.

For Sale—Cheap, large white enamel cabinet. Reliable gas range. Also small refrigerator; 515 S. Sigel.

For Sale—Kitchen cabinet, Domestic sewing machine; 3 rocking chairs; center table, also few other articles; 437 South Monroe.

For Sale—No. 6 Radiant Home hard coal stove in first class shape, $10; 661 East Lawrence St.

For Sale—Cheap, large size Florence heater. Apply 450 Stuart Ave.

FURNITURE & STOVES

Bought at the highest cash price. Upholstering and repairing by experienced men. We buy, sell and exchange.

A. E. BANTA CO.

Bell 5677. 642 E. Eldorado. 9932

Did You Know

that we will allow you the highest prices possible on your old furniture in exchange for new. 0858

BRESKOW'S

Bell 772. 961-963 N. Water.

Davis Furniture Co.

Our floors are loaded with slightly used furniture, stoves, rugs, etc., this week priced at about half their original value. Make a small payment to start and then pay a little each week or payday. LOW RENT, EASY PAYMENTS, LOW PRICES.

H. H. CALDWELL, Mgr.

We will pay you highest cash prices for your used Furniture, Carpets, Rugs, Stoves, Refrigerators, etc., or will exchange new for old.

Meridith Furniture Co.

Phones 205 and 206.

Furniture

We buy, sell or exchange new or slightly used furniture, stoves, rugs, etc.

M. A. Peabody

121-129 E. North. 4741

AUTOMOBILES AND BICYCLES.

For Sale—Ford roadster, electric starter and lights, new battery; accessories; good tires. $250. Phone 5588.

For Sale—Ford runabout. Call at 135 East Marietta St.

For Sale—Almost new six cylinder four passenger Chummy roadster; cost $1245 new; has only been driven about 2500 miles; runs much better than any new car, has been handled by careful driver. Address J-472, Review.

For Sale—1915 Maxwell touring; been used very carefully; self starter and lights. Very cheap. Decatur Auto Exchange, 121 N. Church St.

For Sale—Ford touring car, 1916 model; first class condition. Cheap if taken in 10 days. Box 106, Stewardson, Ill.

For Sale—1917 Ford touring car; nearly new. See it today. Decatur Auto Exchange, 121 N. Church.

For Sale—1916 Overland touring car, in excellent condition. Call 606 W. North after 6 p.m. Main 4394.

For Sale—1914 Ford touring car; fine shape. Decatur Auto Exchange, 121 N. Church.

Wanted—Old autos. We pay cash. Parts for all cars at very low prices. Schnider, 601 N. Water.

AUTO WRECKING CO.

For Sale—Autos and motors. A-1 Condition. Parts for all cars in stock. We buy, sell and exch. all kinds of cars. See us first. 143 E. Packard St., Decatur, Ill. Bell 6587.

AUTO PAINTING.

We are prepared to do all kinds of Auto painting and to repair bent panels and fenders.

Estimates made on work wanted. The shop is located in the rear of 453 East Center St. Shop phone 5632; residence, 4553.

W. J. WAYNE.

High Grade Used Cars bought and sold. Always a large number to select from, ranging in price from $150 up. Several nearly new popular makes on hand now.

Decatur Auto Exchange.

Largest dealers in Used Cars in Central Illinois. 121 N. Church St.

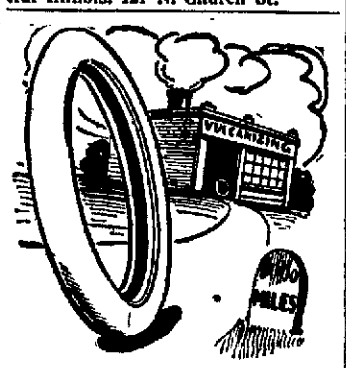

RETREADING.
30x3½ $4.00
32 & 33x3½ & 4 ...... $6.00
34x4 ½ $6.50
Rim cuts, blowouts and punctures repaired. All work guaranteed.
PENN VACUUM CUP.
Bicycle tires, new stock, guaranteed to Dec. 31, 1918.
DUNKER CYCLE CO.,
Phone 655; 418 N. Main; ½ block South of Postoffice.

TO EXCHANGE.

Exchange—Good eight room house, can use second hand roadster or one ton truck and good cow on part. Carry $1000 on monthly payments. J-408, Review.

PROFESSIONAL.

J. A. H. Wilson, M.D., D.C.
CHIROPRACTOR

Graduated from the Wabash College, the Rush Medical College, and the Pittsburg College of Chiropractic. Practice limited to Chiropractic.
HOURS.
9:00 a.m. to 11:00 a.m.; 2 p.m. to 5 p.m.; 7 p.m. to 8 p.m. Sunday by appointment. Room 404 Citizens Title and Trust Bldg. Phone 1125, Decatur, Ill.

Jas E. Kane,
Spinal Adjuster.
544-6 Wait Bldg.

DR. A. A. GULDBERG
Chiropractor

Office phones: Bell 685; Residence, Bell 4373. Suite 331-332 Powers Building.
Office hours: 8:30-12; 1:30-5; 7-8 Sunday.
Hours by Appointment.
Free Consultation.
Will make residence calls if necessary.
Out of city Tuesday and Friday.

HOUSE RENTING AGENCIES.

FOR RENT

We have for rent eighty-three houses, from four rooms up to twelve, including cottages, bungalows, large dwellings and large rooming houses. Prices range from $8, $10, $12 up to as high as $50 per month.

MERIDITH RENT CO.
320-350 E. Cerro Gordo St. Phone 205.
Miss Poland, Mgr.
Phone 6732 After Hours.

MONEY TO LOAN

Farm Loans at 5%—Arrange now for loans wanted March 1st, or sooner. My limit is $100 per acre. H. B. Miner, Pana, Ill.

To Loan—$500 to $1500 on real estate. W. C. Fearn, 318 N. Church.

Money to Loan on farms, 5%; city property, 6% paying privileges stopping interest. Schoenle & O'Mara. Bell 2208.

To Loan—Any amount on city real estate. Walters & Latham, 221 S. Park.

MONEY TO LOAN—In amounts of $10,000 or more, on Decatur business property and Illinois farms. Loans closed promptly. Brinkerhoff & Co., Springfield, Ill. 5756

MONEY TO LOAN on furniture, pianos, diamonds, etc. Easy payment plan. All business private. Bell phone 3270.

Decatur Loan Office
202 Citizens Bank Building. 6501

—MONEY—
THE MOST RELIABLE PLACE TO GET IT.

WHERE

Absolutely privacy prevails. Your personal security is accepted. Payments variable. Peace of mind and property is protected. Payment in full is accepted at any time. Legal rates of interest are charged.
Our references: Our friends.
Information cheerfully given.

ILLINOIS LOAN COMPANY,
7-8 Conklin Bldg., 144 N. Main St. Phone Main 2041.

LOANS

City and farm loans made at lowest rates.

Johnson & Dimock
DECATUR, ILL.
(Over Post's Jewelry Store.)
Bell 5190. 8304 Auto 1215

$ MONEY $
TO LOAN
GEO. W. EHRHART
Citizens Bank Bldg. 9874

MONEY
$300.00 or Less, at
LEGAL RATE
on Household Goods, Pianos, Stock and Growing Crops.
NO EXTRA CHARGES'
FIDELITY LOAN CO.
315 Citizens Bank Bldg.
Phone 370.

SPECIAL NOTICES.

Piano Tuning — Player pianos repaired. References. Bell 4770. B. B. Waldorf.

MATANZA BEACH
Summer resort, hotel and furnished cottages by the lake, fine bass fishing. Will be open till the close of duck shooting. Write for prices and booklet. G. E. Morris, Havana, Ill.

TRUNKS, SUIT CASES,
TRAVELING BAGS.

A large line to choose from and at a saving to you of $1.00 or more. If you travel, visit Rosenberg and be fitted out.

125 S. WATER ST.

PLAY FOOTBALL

Football season is here. Enjoy your spare time in this manly sport. This fall we are prepared to give you better values than ever before. We have all the equipment necessary for the football player—head gear, jerseys, nose guards, suits, trousers, socks, shoes, shin guards, etc.

We have a large stock of footballs to choose from.

Special
Good Footballs for Boys

$2.00 and $2.50

THE K. & D. STORE
345 N. Main St.

LONG CHI LAUNDRY

Shirts 10c
Collars 2c

Dry Cleaning and Pressing.
We wash anything that can be washed. Prices reasonable. All work guaranteed. Buttons sewed on shirts. We call for and deliver work. Phone us. Quick service. Phone 1787.

152 S. Main St

SPECIAL
Rubber Heels 35c

Half soles—and all shoe work, first class. Lowest prices in town.

Lewis Greenberg
Shoe Repair Shop.
504 N. Water Street.
Work called for and delivered.

WANTED—TO BUY.

The J. C. Logsden Co.
We Buy
Junk of All Kinds
Rags
Rubber
Metals
Magazines
Paper

You realize, most when sold to us. The market is high. Call now!

Bell phone 283. 2029 Auto 1744

The J. C. Logsden Co.
798 N. Broadway

PUBLIC SALES.

LAND
at private or public sale.
Let me know your wants.

John R. Bradshaw
Real Estate
Auctioneer,
Decatur, Ill.

FOR SALE—FARM LANDS.

For Sale—290 acres 4½ miles south of Nokomis, 3 miles from Witt. Running water year around; good stock farm. Mrs. Jane Brown, Pana, Ill.

For Sale or Exchange—410 acres near Kingman, Ind., close to Illinois line; good improvements; good black corn, oats and clover land; 370 acres level and in cultivation, balance fine pasture land. Produce equal to Central Illinois at half the price. Will accept small farm, good land for half, carry balance for term of years 5%. Call or write C. S. Helm, Sidney, Ill.

Iowa Farms—I have 150 of the best corn and small grain farms in Iowa; will sell them with a payment from $3000 to $8000 down and give from 10 to 15 years' time on the remainder at 5 per cent interest. Chas. Wood, Truer, Ia.

For Sale—240 acres black land, southeast Missouri, in cultivation; two good houses, near school; bargain price. Also two other good farms. Easy terms. Frank Suffern, 351 N. Water.

For Sale—A good 210 acre farm in Marion county, Illinois, close to Salem, well improved, a bargain, $80 an acre. A. W. Wallace, Tuscola, Illinois.

For Quick Sale—160 a. land joins corporation of Tower Hill, Shelby Co., Ill., 6-room house, out kitchen, barn 60x24, crib 40x12, garage, double hen house, 3 never failing wells, all level tillable land, enclosed by wire fence, 1 mile to high school, $110 per acre if taken in 60 days. A. A. Eller, owner, Tower Hill, Ill.

Write for Description of bargains in farm lands. Fulton Real Estate Agency, Fulton, Missouri.

For Sale—Jackson county, Wisconsin, 225 acre farm, 203 acres cultivated, balance farm watered pasture, extra good, clay soil, fine 9-room house, large basement, barn, large granary, garage and other outbuildings, school 40 rods, 2 miles to Hixton, on main state road, old settled country, all improved. Price $100 per acre. Address owner, H. E. Burton, Hixton, Wis.

FARMS—Wayne county, choice, rich improved and unimproved; $50 to $100 per acre. Unequalled land investment. Come and see. G. A. Spriggs, Real Estate, Fairfield Ill. 2771

STOCK AND GRAIN FARM

200 acres—This is a cheap farm, well improved; 100 acres good farm land, 40 acres fine blue grass pasture, will rent ½ delivered, $6.00 cash for grass land, close to Springfield, finely located farm; if you want a bargain see it, for it will sell soon; good terms, balance 5%. Price $175 per acre.

J. M. PICKLE & CLARK VANCE,
220 Millikin Bldg. Phone 5000

STODDARD CO., MO—220 acres cut-over timber land, with dredge ditch across corner, road on two sides, level and drains perfectly; about 50 acres ready for plow; 3 miles to town 1½ miles to grain station. Will consider trade for ½. Price $50 per acre. Also have some small farms 40, 80 and 160 with small payments down and will furnish stock to right parties. Here is your opportunity.

W. G. WRIGHT,
424-25 Citizens Bank Bldg., Decatur, Ill.

FOR SALE

19 acres, walking distance street car line. Priced right and terms to suit. Might consider some trade.

R. E. DICKINSON
119 E. Main Bell 151.

FOR SALE—CITY PROPERTY.

For Sale at a Bargain.

$2500 property at $1750 on the north side, close in. Full lot, paved street. 2 rooms are oak floors; gas range goes with house, newly papered and painted; $500 down, balance on time.

Ed F. Drobisch & Son.
Old 1612 157 E. Main.

FOR SALE—West side, unimproved corner residence lot; close in; elegant location; none better; address P. O. lock box 479, Decatur.

LEGAL NOTICES.

ADMINISTRATRIX SALE OF REAL ESTATE. State of Illinois, County of Macon, ss. In the County Court of said Macon County. September Probate Term, A. D. 1917.

In the Matter of the Estate of Henry Frahlman, Deceased. Sale of Real Estate to Pay Debts.

Public notice is hereby given, that by virtue of the Decree of said court entered in said case at said term, I will sell at public sale on Saturday, the 13th day of October 1917, at the hour of 2:00 o'clock in the afternoon, at the North outside door of the Macon County Courthouse in the City of Decatur, all the interest of which said decedent died seized in Lot Six (6) of the Resurvey of Lot Four (4) in the East Half of the South-West Quarter of Section Fourteen (14) in Township Sixteen (16) North, and in Range Two (2) East of the Third Principal Meridian, as shown by the Plat thereof recorded in Book 149 on page 99, situated in the City of Decatur, in Macon County and State of Illinois.

The terms of sale are one-half of the purchase money be paid in cash on the day of sale, and the other half due on or before twelve months after the date of sale, secured by a first mortgage on the premises sold, bearing 6% interest from date of sale, subject to the taxes and special assessments for 1917.

September 11th, 1917.
KAROLINE FRAHLMAN,
Administratrix of the Estate of Henry Frahlman, deceased.
A. G. Webber, Solicitor.

FOR SALE—CITY PROPERTY.

NORTH END BUNGALOW.

6 room thoroughly modern, new bungalow, many built-in features, grate and mantel, hardwood floors, full basement, concreted. This is a fine home and close in. Also vacant lot E. Prairie St., on pavement at a bargain.

B. F. Darden.
Room 3 Stine Bldg. Bell 212 or 3320.

FOR SALE.

431 Central Ave. and a neat cottage at 2158 E. Eldorado, will be sold at a bargain if can be sold quick. See me about the aforementioned. I have 160 acre farm that I know you would be glad to hear about also if you want to buy a farm. Small store for rent.

See me about an 80 acre farm in Ohio which is thoroughly modern in all farm respects. A fine bargain for any buyer.

R. S. BOHON,
Phone 395. 131 E. Prairie Ave.

LEGAL NOTICES.

EXECUTOR'S NOTICE OF FINAL SETTLEMENT, September Term A. D. 1917.

State of Illinois, In the County Court of Macon County, ss. Estate of Eliza A. McBride, deceased.

To Whom it may concern and to the heirs, legatees and distributees, of the said estate.

You are hereby notified that on Friday, the 28th day of September A. D. 1917, the Executor of said Estate filed in the County Court of Macon County, at Decatur, Illinois, his final report of his acts and doings as such Executor; and that on Monday, the 15th day of October A. D. 1917, at 9 o'clock A. M., or as soon thereafter as the matter can be heard, said Executor will ask the court to approve the said report and be discharged from any and all further duties and responsibilities connected with said estate, and his administration thereof, at which time and place you may be present and resist such application, if you choose so to do.

(Signed) R. S. BOHON, Executor.

Redmon, Hogan & Redmon,
Attorneys for Executor.

Plant Fall Shrubs Now

We have made special arrangements to take care of your wants in the line of shrubbery, etc. Estimates gladly furnished on the landscape gardening you wish done.

We Guarantee Our Work

The first year is usually the hardest on shrubbery. If you are one of the many who purchased shrubbery from us last spring and if any of it failed to thrive—We will gladly replace it FREE OF CHARGE.

Flowers for Every Occasion

We will furnish you the freshest cut flowers the market affords, at prices as low as anyone.

Yours For Good Service at Reasonable Prices.

Open Evenings 'Till 8 p. m.

PETERSON Floral Co.

Corner Water and North —and— 318 N. Water St.

DOINGS OF THE DUFFS —By W. R. ALLMAN

NEWSPAPERARCHIVE®

NEWSPAPERARCHIVE®

FARMERS REFUSE SHUCKERS' DEMANDS

Will Not Pay Over 5 Cents for Corn Husking.

The farmers will not pay the extraordinary prices for corn shucking which some of the shuckers thought for a time they would get. The fact that futures in corn are hanging right around $1.05 to $1.10 a bushel for corn to the farmer here, has put him in a mind to fight the shuckers' demand for any unreasonable figures.

There is only one known instance where a farmer has contracted to pay as much as eight cents a bushel but many contracts with shuckers have been made at five cents, and most farmers say they will not pay more than that.

The corn is in such shape, stands up well, is heavily eared, and there is such a large acreage that a reasonably good shucker can readily make $5 a day and his board for several months at five cents a bushel.

5 CENTS AND NO MORE.

In fact farmers in many sections of the country have definitely stated and agreed that they would pay five cents and no more. If they cannot get shuckers at that price they say they will take all winter and shuck out the corn themselves.

Many of the farmers now have wagon dumps and the laborous job of scooping the corn into the cribs is eliminated.

Five dollars a day and board seems a reasonably large wage, even in these times say the corn producers.

LOVINGTON MAY HAVE BEST HORSE

Lovington, Oct. 5.—R. N. McMullin attended the Paul Kuhn horse sale in Terre Haute Saturday and brought home with him a registered driving mare. Kuhn, who owns a chain of elevators throughout Illinois, one of which is located at Lovington, also is a horse fancier of considerable reputation. He owns the famous "Harvester," a trotting horse of nation-wide note. Mr. McMullin's recent purchase has some excellent blood, perhaps the best of any animal ever owned in Lovington.

90 PER CENT OF WHEAT IN GROUND

That Will Be Planted This Fall, Say the Farmers.

Ninety per cent of the wheat is in the ground that will be planted here this fall, say the best informed farmers. More would have been sown but the recent dry weather left the ground so hard that when broken up it was very cloddy and not in good condition for seeding.

There is some drilling of wheat in the corn, but not a great amount in this county. Many of the corn fields are rather weedy for this kind of seeding and farmers are very generally adopting the rule made by the University of Illinois agricultural department, that the only way to sow wheat is to sow it right. "If you can't sow it right, don't sow it," say the farm experts there. An immense acreage of oats ground has gone into wheat and few meadows have been plowed up for the same purpose.

Prairie and Main Decatur

BON-TON Millinery

224 S. 5th St. Springfield Ill.

Special Saturday Sale of 385 of The Newest Trimmed Hats

Models in Trimmed Hats on table the full length of our store. Come and get your choice at the low price of $2.95.

$2.95

Trimmed Hats worth up to $7.50. Special for Saturday only, $2.95.

SHAPES

Such as Chin Chin Sailors, Tams, Turbans. The new caps, large and irregular Sailors, Knox Sailors in Hatters' Plush, Lyons Velvet, Velours, and combinations of either.

COLORS

Taupe, Brown, Grey, Purple, Green, Cherry, Black and many others. Trimmed in the newest and best materials.

MORAN'S MARKET

146 Merchant St. Phone Main 5548

SPECIALS FOR SATURDAY

Choice Pork Loin Roast, per pound 30c

Home Dressed Spring Chickens, per pound 28c

Home Dressed Hens, per pound 25c

Choice Beef Roast	15c	Sugar Cured Bacon Squares	31c
Choice Beef Rib Roast	16c	Choice Salt Pork	24c
Choice Beef Boil	11c	Sweet Pickled Pork	25c
Choice Beef Steak	17c	Compound Lard	22c
Fresh Hamberger Steak	16c	Pure Lard	28c
Fresh Beef Hearts	16c		
Choice Lamb Legs	28c	Two Cans Tomatoes	25c
Choice Lamb Chops	28c	One can Red Beans	11c
Choice Lamb Roast	25c	One Large Can Milk	13c
Choice Lamb Stew	20c	Three Cans Hominy	25c
Choice Veal Roast	20c	Three Jars Apple Butter	25c
Choice Veal Chops	23c	Three Cans Pears	25c
Choice Veal Stew	18c	One Can Tomato Soup	11c
Sugar Cured Bacon 34c and	38c	Two Cans Pork and Beans	25c
Sugar Cured Reg. Hams	28½c	One Can Pumpkin	10c
Sugar Cured Picnic Hams	24c	High grade Coffee 20c, 25c and	30c

GOOD BUTTERINE, 2 POUNDS 50c

HIGH GRADE BUTTERINE, 2 POUNDS 56c

When You Want the First Thing of The Season in FRUITS and VEGETABLES

Phone Main—1152

Metzler's

FRUITS QUALITY VEGETABLES

Wholesale and Retail
130 Merchant Street

A. M. Metzler, Prop.
Phone 1152 or 1153

Decatur Shoe Store

523 N. Water St.

The Busiest Shoe Store on Decatur's Busiest Street.

There are many good reasons. Here are two of them:

This Black Kid Boot with cloth tops $3.98

Children's Shoes in all leathers, lace or button; sizes 8½ to 11 for $1.60, $1.98, $2.49.

Sizes 11½, $1.98, $2.49, $2.98.

This White Kid Boot —$5.00—

No better style anywhere within several dollars more.

Hundreds of other styles to choose from. Walk a few blocks and save money.

LINCOLN SQUARE THEATRE

Nate Erber, Mgr.

ENTIRELY NEW VAUDEVILLE BILL
Today and Saturday

JACK LEVY

—and—

SYMPHONY MAIDS

High-class refined musical act, direct from the big cities

STANLEY
Novelty Wire Act Supreme.

CARL & LECLAIR
Unusually Good Singing & Talking Sketch

BIG "GOLDWYN" FEATURE PHOTOPLAY
TODAY and SATURDAY

"BABY MINE"

An exceptionally high-class film presentation of the famous stage success, featuring

Madge Kennedy

Extra—Episode 14 "THE NEGLECTED WIFE."

Matinees One Show 2:30 p. m. 10c | 10c Evenings, Two Shows, 7:00 and 8:45 20c

COMING SUNDAY—Hong Kong Girls. A Musical Comedietta. 12 People—and Three Other Acts.

Local Notices.

—Fine Michigan peaches, $2.25 up. Also fancy Mich. pears, $1.50 up Open Air Market, 243 Main.

Dressmaking and tailoring at 461 South Webster Phone 3026.

Get your pictures enlarged and framed at home. The Glad-U-Kum.

Dr. Elmer Martin osteopath. Sixth floor, Powers bldg Both phones.

SHOE ECONOMY

Ever since the day when Cole's Bargain Basement at 146 East Main street opened their doors for business until the present, folks have been able to buy very good shoes at extremely low prices.

While shoes are very high now, owing to the scarcity of leather, you can yet buy nice dress shoes and staple boots at Cole's at $1.98, $2.49, $2.98 and $3.49.

CLAIMS 1,000 HEDGE TREES TAKEN

Arcola, Oct. 5.—John Easton, a farmer residing eight miles southwest of Arcola, has brought a suit for $500 damages against George Fleming, a neighboring farmer, alleging that Fleming had broken into and entered his ground and cut, felled and destroyed 1,000 hedge trees and saplings. The case is to be heard at the October term of the Coles county court.

DECATUR MARKETS.

(Decatur dealers are offering the following prices for grain)

No. 2 wheat	$2.05
No. 3 and No. 4 wheat	2.00
No. 4 corn new	1.10
Oats	.51
Rye	1.55

Butter and Eggs
(Quoted by Max Atlass)

Eggs	[illegible]
Butter, packing	[illegible]

Poultry.
(Quotations to producers by Max Atlass

Hens 4½ lbs and over	.20
Hens, mediums	.18
[illegible], 1½ to 2 lbs.	.17
Cocks	.11
stags	.14
Old toms	.20
Young Turkeys, 9 lbs and over	.22
Geese	.10
Ducks, young	.12
Live pigeons, per doz	.60

Live stock.
Quoted daily by [illegible] Danzeisen & Son

Heavy sows	$10.00@	$10.50
Hogs, 150-175 lbs.	17.00@	.....
Choice young hogs, 200 lbs.	17.25@	.....
Choice young hogs, 225-250 lbs	17.50@	.....
Shipping steers	8.00@	9.00
Butcher steers	6.00@	8.50
Choice cows	6.00@	6.50
Medium cows	5.00@	5.50
Bulls	5.50@	7.00
Choice heifers	7.50@	8.50
Heifers, medium	6.00@	7.00
Sheep	6.00@	8.00
Sheep	6.00@	8.00
Spring lambs	10.00@	11.50
Yearling lambs	10.00@	11.00
Veal calves	7.00@	9.50

BAZLEY'S CASH MARKET

118 East William St. Phone 4614

SPECIAL SALE SATURDAY

On fresh and salted meats, Oleomargarine, Canned Goods and Coffee.

Choice Native Beef Pot Roast	14c	Fresh Pork Steak	30c
Choice Tender Beef Stew	10c	Fresh Pork Loin Roast	31c
Short Porterhouse Steak	16c	Fresh Loin Pork Chops	33c
Fresh Ground Hamburger Steak	16c	Sweet Pickled Pork, well cured	25c
Choice Sirloin Steak	19c	Corned Beef, home made	15c
Fresh Beef Brains	12½c	Sugar Cured Skinned Hams	27c
Fresh Sliced Liver	9c	Sugar Cured Bacon	33c
Choice Native Veal Roast	20c	Sugar Cured Holland Bacon	28c
Choice Veal Roast and Stew	17½c	Pure Hog Lard	28c
Choice Small Veal Chops	22c	Compound Lard	22c
Choice Young Mutton Roast	20c	Frankfurts, Smoked Sausage and Garlic Sausage	19c
Choice Leg of Mutton	20c	Bazley's Tip Top Margarine; 2 lbs.	63c
Choice Mutton Stew	17½c	Hudson Margarine, 2 lbs. for	62c
Fresh Pork Sausage, bulk or link	19c	Derby Margarine 2 lbs. for	60c
Fresh Pork Shoulder Roast	28c	Swift's Lincoln Margarine, 2 lbs.	52c

BULK PEANUT BUTTER, FRESH DAILY, LB. .. 20c

NEW SAUER KRAUT, PER QUART 8c

BIG BIJOU Today Only

RETURN SHOWING

MYRTLE STEADMAN

—in—

"The American Beauty"

You have seen Miss Stedman in person, now see her in the best picture she ever made.

Also Paramount Pictograph.

Admission 10c Children 5c

Tomorrow—Margaret Clark in 'Out of the Drifts'

AVON 5 and 10

Entire Change of Program Today for Friday and Saturday.

VAUDEVILLE

LINDRUDE, FRANCIS & FORD
Girls' Harmony Tires

JACQUETTE & ALMOND
Singing and Dancing Novelty

DOUBLE PICTURE PROGRAM

Clara Kimball Young in David Garick

—ALSO—

William Desmond in "Master of His Own Home."

Shows at 2:30, 7:00, 8:45.

MARKETS.

CHICAGO BOARD OF TRADE QUOTATIONS

(Furnished by Ware & Leland)

Chicago, Oct. 5.—Following is the range of prices with yesterday's close

CORN—	Open.	High.	Low.	Close.	Yes
Dec	118⅝@118⅜	119⅜	115⅜	119⅜	118⅜
May	115⅜@114⅞	115	114⅝	116	115¼
OATS—					
Dec	58⅞@ 59	59¼	58⅝	59¼	59⅜
May	60⅝@ 60⅝	61¼	60⅝	61¼	60⅞
PORK—					
Oct.	4400@	4440	4400	4425	..
Jan	4600@	4625	4590	4620	4620
LARD—					
Oct.	2405@	2405	2405	2440	2402
Jan	2350@	2375	2350	2370	2355
RIBS—					
Oct	2700@	2725	2700	2725	2700
Jan.	2430@	2465	2437	2460	2435

Market Gossip.

OMAHA LIVE STOCK.

Omaha, Oct. 5.—HOGS — Receipts 4,000 head; market lower. Heavy, $18.70@19.00, mixed, $18.80@18.90; light, $18.90@19.25; pigs $17.00@18.50; bulk of sales, $18.80@18.95.

CATTLE — Receipts 1,800 head; market slow.

SHEEP — Receipts 3,500 head; market steady.

CHICAGO CARS.

	Rcts	Cont.	Estd.	Yr Ago
Wheat	51	7	5.	80
Corn	108	85	100	161
Oats	265	91	203	229

INSPECTED CARS.

Chicago, Oct. 5.—Inspected cars: Wheat, 53; corn, 103, oats, 203.

ST. LOUIS POULTRY.

St. Louis, Oct. 5.—POULTRY — Market unchanged, except hens, 23½c, ducks, 19@22c, geese, 10@17c.

Market for butter and eggs unchanged.

MODERN MILLER.

St. Louis, Oct. 5.—Modern Miller today, says:

"Plowing and seeding in the southwest and plowing in the northwest has up to the present time surpassed all previous records. Plowing in western Canada is on a larger scale than ever before. There is good germination of early sown wheat in the southwest. There has been some delay in seeding in western Kansas because of the dry weather. It is conceded that the acreage to wheat will equal that of last year."

LIVE STOCK.

Chicago Live Stock.

Chicago Oct 5.—Holders of hogs found buyers indifferent today, except toward choice grades. Cattle offerings were about normal in volume, but sheep proved relatively scarce.

HOGS — Receipts 8,000 head, estimated receipts for Saturday 5,000 head, market unsettled, 5 to 10 cents under yesterday's average. Bulk of sales, $18.25@19.40; light, $17.00@19.40, mixed, $18.00@19.60; heavy $18.00@19.60, rough, $18.00@18.20, pigs $14.00@17.75.

CATTLE — Receipts 5,000 head estimated receipts for Saturday, 2,000 head, market steady. Native steers $7.20@17.65 western steers $6.40@15.00, stockers and feeders $6.00@11.50, cows and heifers $5.15@12.40 calves $9.50@16.00.

SHEEP — Receipts 6,000 head; estimated receipts for Saturday 2,000 head; market steady Wethers, $9.10@11.00, lambs, $13.50@18.00.

St. Louis Live Stock.

St. Louis, Oct. 5.—HOGS — Receipts 4,500 head market higher. Light $19.00@19.50 pigs $16.00@18.50 mixed and butchers, $19.00@19.70, good heavy, $19.60@19.80 bulk of sales, $19.00@19.75.

CATTLE — Receipts 5,700 head, market lower. Native beef steers, $8.00@17.50.

SHEEP — Receipts 1,300 head, market strong. Lambs, $13.00@18.50.

Kansas City Live Stock.

Kansas City, Oct. 5.—HOGS — Receipts 4,700 head market steady. Bulk of sales, $18.70@19.50 heavy $19.10@19.60, packers and butchers, $18.90@19.50; light, $18.50@19.25 pigs, $17.00@18.00.

CATTLE — Receipts 1,500 head, market steady. Prime fed steers, $16.00@17.00.

SHEEP — Receipts 3,000 head; market steady. Lambs, $17.00@18.25.

Cleveland Live Stock.

U. S. Yards, Cleveland, Oct. 5.—Bower & Bower report hog receipts 1,300 head, market lower. Yorkers and mediums $19.00@19.10, pigs, $17.25; lambs, $17.50@17.65, calves $16.00@16.50, cattle, $5.50@11.00.

Indianapolis Live Stock.

U. S. Yards Indianapolis, Oct. 5.—Hog receipts 6,000 head; market about steady. Top price, $19.70; bulk of sales $19.15@19.35 several at $19.60@19.65. Cattle receipts 1,100 head; market weak.

PRODUCE.

Chicago Produce.

Chicago Oct. 5.—BUTTER—Market unchanged.

EGGS — Receipts 5,097 cases; market unchanged.

POTATOES—Market unsettled. Receipts 50 cars, Wisconsin, Minnesota and Michigan, bulk, $1.10@1.15; do, sacks, $1.15@1.20.

POULTRY — Market for live poultry lower. Fowls 15@22½c, springs, 20c.

GRAIN.

Peoria Cash Market.

Peoria, Oct 5.—CORN — Market ½ cent lower to 1 cent higher. No. 1 yellow, $1.97 No. 2 yellow, $1.97 No. 4 yellow, $1.96 No. 1 mixed, $2.00, No. 2 mixed, $1.97 No. 4 mixed, No. 6 mixed, $1.90.

OATS—Market ½ cent lower. No. 2 white, 60c, standard, 60c; No. 3 white, 59½c.

Chicago Cash Market.

Chicago, Oct. 5.—CORN — No. 2 yellow, $1.95@1.96½; No. 3 yellow, $1.96 No. 4 yellow, $1.96.

OATS—No. 3 white, 60@61c; standard 60½@61½c.

RYE—No. 2 $1.86.

BARLEY—$1.25@1.43.

TIMOTHY—$5.50@7.50.

CLOVER—$17.00@22.00

PORK—$44.25.

LARD—$24.40@24.50.

RIBS—$27.10@27.55.

Toledo Seeds.

Toledo, Oct. 5.—Clover seed: Prime cash old, $14.05, new, $14.45, October, $14.45 December, $14.25; January, $14.45; March $14.42.

Alsike Prime cash, $13.25; October $13.25; December, $13.40.

Timothy: Prime cash, old, $3.65, new $3.85, October $3.85, December, $3.95

St. Louis Cash Market

St. Louis, Oct. 5.—CORN — Market higher, Track: No. 2, $1.95, No. 2 white $2.00

OATS—Market higher, Track: No. 2 60c No. 3 white, 59@59½c.

CORN ADVANCES ON SMALL OFFERS

Chicago, Oct. 5.—Better weather and confirmation of the British victory in Belgium tended today to ease down the corn market. Besides, indications pointed to favorable conditions over Sunday for maturing late planted corn.

Trade was largely of a scattering character. Opening quotations, which ranged from the same as yesterday's finish to ¼ cent lower at $1.18¼ to $1.18⅝ December, and $1.14⅝ to $1.15¼ May, were followed by moderate further declines, but then by a good reaction.

Scantiness of offerings led afterward to a material advance. Receipts were small. The market closed firm ⅛ cent to ⅝ cent to ⅞ cent net higher at $1.19⅜@1.19½ December and $1.16 May.

Oats fluctuated with corn. Cash houses were fair sellers.

Reports that the Belgian Relief Commission had made liberal purchases of lard and meats gave strength to nearby deliveries of provisions. Deferred options, however, showed weakness in sympathy with the hog market.

How are the Roads?

[illegible]ville—Roads [illegible]

Tuscola—Roads good

Sullivan—Roads in good condition Some dusty.

EXPECTS POTATOES NEAR $1 BUSHEL

Tuscola, Oct. 5.—Kenneth Hinkle has returned from the potato fields of Wisconsin, where he went expecting to buy two carloads of potatoes to ship to Tuscola to be sold direct from the car to consumers.

On arriving in the potato-growing regions he found that he was too early and that the digging of potatoes had hardly begun. He will return later and is confident that he will be able to ship potatoes to this place that can be sold from the car at a figure not far from a dollar a bushel.

BOUGHT FARM AT $125 AN ACRE

Radford, Oct. 5.—George Ritchie of Yantisville, Ill., purchased the sixty-acre farm of Mrs. Jake McGinley three miles east of Radford, Saturday for $125 an acre. He will take possession March 1 1918.

$140 FOR A COW TO GO FOR BEEF

Arcola, Oct. 5.—W. H Smith, an Arcola stock buyer, bought a cow from John Daily, a farmer residing near Cocks Mills, a day or two ago, paying $140 for the animal. The cow was bought to ship to the packing firms and not as a milch cow.

SHE TAKES PLACE OF DRAFTED MEN

Miss Anna Mary Mills at Citizens National Bank.

Miss Anna Mary Mills has entered the clerical department of the Citizens National bank, where she is training to take the place of a young man who has been drafted, and is expecting to go out on the next call.

LEGAL NOTICES

ADMINISTRATOR'S NOTICE—Estate of Samuel O. Rainey, deceased.

The undersigned having been appointed Administrator of the estate of Samuel O. Rainey, late of the County of Macon and State of Illinois, deceased hereby gives notice that he will appear before the County Court of Macon County at the Court House in Decatur at the December term, on the first Monday in December next, at which time all persons having claims against said estate are notified and requested to attend for the purpose of having the same adjusted. All persons indebted to said estate are requested to make immediate payment to the undersigned.

Dated this Fifth day of October 1917.

EARLL D. RAINEY
Administrator

Vail, Pogue & Allen,
Attorneys.

Empress

Mat. Daily 2:45, Tonight 8:00.
Three Times Saturday

Five Violin Beauties

A Dainty Quintette Who Sing, Dance and Play.

MOORE, GARDNER & ROSE
Writers of Chinese Blues and Fan Tan Man

PAGE, HACK & MACK,
Wait for the Finish

CECIL & MACK
Laugh Provokers

TAYLOR TRIPLETS
Manly Art of Self-Defense

Sun.—Black and White Revue

NewspaperARCHIVE® NewspaperARCHIVE®

COON HUNT IS A BIG SUCCESS

Linn and Scruggs Employes Hold Outing.

HAD CHICKEN SUPPER

No Report Received from the 'Coon Hunters.

The annual Linn and Scruggs 'coon hunt, under the October moon, held Thursday night at Twin lakes, south of Harristown, was the usual brilliant success, especially after the moon was up. The autumn outing was one day late, owing to unavoidable postponement and the moon as a consequence was nearly one hour late.

The road builders conspired against this outing, opening crevasses and throwing up barriers in all the main roads leading to Twin lakes, but overlooking a path from the south, but what are obstacles to people who are going someplace to enjoy themselves?

ONLY ONE MISHAP.

By taking the north road to Harristown, thence south to somewhere in the vicinity of the Lincoln cabin, thence east and north, the Twin Lake park was reached in good season and with no casualties. There was one inconsequential mishap on the way out. Elmer Jacobs, serving in the capacity of pioneer and guide, was preceding the automobiles, when his motorcycle collapsed on a short turn northeast of Harristown, throwing him into an adjacent cornfield. But you can't discourage a good man and he was up and flagging down the first car that came along, leaving his wrecked machine in the ditch.

The start from the Linn and Scruggs store immediately after the store closed at 6 o'clock and supper was ready in the Twin lakes pavilion a few minutes after the party reached the park.

FRIED CHICKEN SUPPER.

The program of the coon hunt is chiefly its menu, which last night provided a fried chicken supper with all of the accessories and appurtenances thereunto belonging and the supper was fully up to the specifications. There was nothing left to be desired in quality or quantity. Everybody ate with his fingers if he desired, or used a knife and fork, and if he was clumsy with his fingers nobody dared point the finger of scorn at him if he ate too gluttony because everybody did likewise.

After supper the pavilion was cleared, the orchestra struck up and there was an hour and a half of dancing. A bonfire was built outside and those who did not care to dance reveled in the blaze of the bonfire.

HUNT FOR 'COONS.

Contrary to recent precedent for this annual 'coon hunt, there was an actual 'coon hunt. The best 'coon dog in Decatur, which is said to be some 'coon dog, was taken to the scene and after supper seven or eight of the bravest and hardiest of the young men, led by the dog, plunged into the woods on the hunt of 'coons. No report of the 'coon hunters has yet been received.

The party broke up at 10 o'clock and all returned to Decatur, except the 'coon hunters, who were at this time deep in the wilderness. About sixty in all sat down to the chicken supper. Mr. and Mrs. T. J. Prentice and Mr. and Mrs. Holt chaperoned the party and H. P. Molony was the official director and master of ceremonies.

MOTORBIKE WRECKED NEAR HARRISTOWN

Two Men in Machine Not Seriously Injured.

A wrecked motorcycle and side car laying in the ditch at the south turn a mile east of Harristown last night caused passing automobiles to halt and offer aid. The two men that had been with the machine were lying by the roadside alive, semi conscious and breathing stentoriously. A cursory examination showed that neither man was badly hurt and that nothing more could be done for them but to allow them time to become sober. Two hours later the wrecked machine was still there but the men had gone.

MRS. WRIGHT BACK FROM LOVINGTON

Spends Two Days There Helping Red Cross Chapter.

Mrs. George Wright, chairman of the work committee of the Red Cross, has returned from a trip to Lovington, where she spent two days giving the branch there pointers on how the work shop should be run.

Before she left the women there had made many kinds of garments and were planning to carry the work along on the lines laid out by Mrs. Wright.

TWO ENLIST IN Q. M. DEPARTMENT

John O. Munson and George C. Payne Enter Army At Decatur.

George O. Munson and George C. Payne, both of Kemp, Ill., came to Decatur Friday morning and enlisted at the local regular army recruiting office, going to the quartermaster's department. Mr. Munson has served one term of enlistment in the coast artillery, receiving his honorable discharge in 1916.

RAILROADS SPEED UP FOR WINTER

Wabash Preparing for Cold Weather.

The first hint of winter on the railroads is causing those in charge of equipment and repairs to speed up work as far as possible, in an attempt to start the winter season with as much work completed as possible. At the yards in East Decatur workmen are "topping" the dirt dump there with cinder ballast in an attempt to complete the work there before the cold weather starts in earnest.

RUSH YARD WORK.

In general over the Wabash system, track and new yard work is being rushed with all possible speed. There are a number of big jobs which the operating officials are anxious to have completed this fall. The work at Brooklyn is practically all complete, although there is some work yet to be done there. The contractor who built the Decatur yard dump has been at Forrest for more than a month, and is going ahead with his work there. No definite answer has been received with regard to the proposed improvements at Mt. Olive, although it is expected that work will start there immediately. The next few weeks promise to be crowded more than ever with work to be done for the offices of the department in charge of the work.

Passenger Travel Lighter.

Passenger travel at present is experiencing one of the most thorough declines which has been felt since the beginning of the season for travel early in the summer. While there have been times during the summer when travel was not as heavy as at others, in general the average was good.

Noon Meeting at Shops.

Rev. J. R. Golden, pastor of the Central Church of Christ, conducted the noon meeting at the Wabash car shops Friday noon.

Automatic Time Clock.

A new automatic time clock has been installed in the Wabash station at the Union News stand to be used in checking parcels. The new clock is automatic in its operation, registering the year, month, day and exact time on the check as it is stamped. One winding keeps the clock running a week.

RAILROAD GOSSIP.

Decatur and the Wabash will be represented at the meeting of Division No. 1 of the railway employes' department of the American Federation at its regular meeting in Kansas City on Oct. 22. There will be ten men at the meeting, representing a total of more than 50,000 men.

Passenger trains to the north and east through Decatur are averaging two to three empty passenger cars, which are being "dead-headed" to the large cities. The cars are those which were recently used in the transportation of troops to southern cantonments.

People You Know

Mrs. J. H. Hanson of Chicago is visiting Mrs. Harry Robb, 435 North Morgan street.

Mrs. W. S. Hurd and Mrs. Fannie Pemble have returned from a week's visit in Detroit, Ann Arbor, Grossepoint, Mich., Windsor, Canada, Peabody, Ind., and Pontiac Ill.

Mr. and Mrs. Fred Darnell of Indianapolis are visiting Mrs. Darnell's father L. M. Purdue, near the Fishing club.

Miss Lulu Oliver, 1424 North Water street, has gone to Terre Haute and Indianapolis to visit relatives.

News from Sick Beds

Rev. William Heyne, pastor of St. Johannes' German Lutheran church, was in St. Louis Thursday to visit his son, Rev. Robert Heyne, who underwent an operation for appendicitis last Monday. The young man has been quite ill, but is now getting along nicely.

Miss Jessie Young, 747 West North street, is critically ill with typhoid fever.

$100,000 VALUE OF RYDER ESTATE

Will Is Filed for Probate; Roy Zeigler Named Executor.

The will of Clyde Ryder was filed for probate Thursday. The estate is worth in the neighborhood of $100,000. The residence property in Oakdale addition, the household goods and personal effects and $5,000 in cash go to the widow, Olive L. Ryder, and she is also given a life interest in the other real estate, which consists of 410 acres in Sharkey county, Miss., and 320 acres in Manitoba, Canada. Roy B. Zeigler is named as executor and he is to turn over, to Mrs. Ryder the net income from the estate. At her death the property goes to the children of Mr. and Mrs. G. C. Ryder.

DEEDS RECORDED

J. W. Osgood to H. M. Osgood, lots 10, 11 and 12, McGoray's addition; $1,000.

J. W. Osgood to H. M. Osgood, tract on William street, west of Pine, 45x150 feet; $10,000.

Mary Schroll to Mary A. Faith, northeast ¼, 11, 17, 1 east; $1.

Mary A. Faith to Mary Schroll, lots 2, 3, 4 and ½ block 6, Ritchie's addition to Warrensburg, and east ½, northwest ¼, 11, 17, 1 east; $1.

W. M. Johnson to Charlotte Clark, lot 5, and north 20 feet of lot 6, Seiberling's subdivision in Blue Mound; $1.

Luella Conant to F. B. Sawyer, ¼ interest in lots 3 and 4, block 5, Forsyth; $150.

J. E. Eicholtz to Earl Mayberry, northwest ¼, 23, 17, 3 east, and a tract in 14, 17, 3 east; $4,633.

BORN

Marion Pershing Barnes is the name which the infant son of Mr. and Mrs. J. A. Barnes, 501 Central avenue, has been given. The baby was born Tuesday afternoon, Oct. 2, and is a husky personage just at present.

$5,000 LOSS AT BLAKENEY-PLUM'S

Insurance Adjuster Finishes His Work.

CLEARING UP RUINS

Scovill Salvage More Than Was Expected.

The loss of the Blakeney & Plum store in the recent Scovill fire is right at $5,000, the insurance adjuster having finished his work on this job Friday. The loss on stock was put at $3,000 and that on the building and fixtures belonging to the clothing firm and which were in the basement was right close to $2,000.

"The loss wasn't as great as I first expected," said Woody Blakeney. "The loss on stock was all water damage and only to goods stored in the basement."

The loss on the Culver building is not adjusted yet and will not be until next week. The roof of that building is said to be badly warped in places.

CLEARING UP RUINS.

"Free kindling" is the sign that appeared in front of the burned out Scovill store on North Water street Friday morning and it wasn't long until several wagons were there for a load.

"In this day of high fuel prices," said Guy Scovill, "here is a chance for some people to put away a little fuel mighty cheap. They can reduce their expenses and at the same time it helps me as I have to get rid of some of this. All that piled out in back of the building or on the front walk can be carried away by any one for nothing."

ADJUSTERS COMING.

The insurance adjusters did not arrive Friday but will be on hand by Saturday morning. The adjuster on the Blakeney & Plum stock has practically finished his work. He told Mr. Scovill that when the other adjusters arrived, they would have to have much of the debris then in the basement removed so they could do their work. For that reason Mr. Scovill arranged with Art Hendricks to tear out and removed some of the stuff from the basement. However, the general cleanup will not be started until after the adjusters have finished.

Although the percentage of salvage is not yet ascertained, Mr. Scovill says there is a little more than he first expected. The state fire marshal's office is going to have enough pictures of the fire ruins to fill an album. They still had a photographer at work Friday morning.

DECATUR FANS TO BIG SERIES

Wabash Sleeper is Sold Out—Turpin and Liston in Party.

MAYOR THERE.

Mayor Dan Dinneen left Friday noon in his Kissel car for Chicago to attend the world's series baseball games.

Judging from the number of inquiries which have been coming into the local ticket offices, there are a great many people in Decatur who are planning to go to Chicago for the opening game of the world's series.

The Wabash sleeper north to Chicago at 1:10 a. m. is sold out for Friday night and many reservations have been made for Saturday night. Many of the Wabash men are planning to go to the series, and the largest part are planning to go for the Saturday as well as the Sunday game there.

Silas Walton, Wabash train operator, is planning to attend the series during the next ten days, which are his annual vacation. He left Friday for Chicago, where he will see the game played Saturday and then again on Sunday, and will go to New York with the two teams. Speaking of fans, Mr. Walton holds the records.

Among other Decatur fans who will see the games at Chicago are Wilbur Turpin and Frank Liston.

PARTY NEAR WARRENSBURG

Warrensburg, Oct. 5.—Miss Leighta Ferry entertained a number of friends at her home, three miles northeast of Warrensburg, Wednesday evening.

Various games and music furnished the entertainment for the evening. Delicious refreshments were served.

Among those present were Misses Vonna Albert, Ruby Albert, Ruth Albert, Mabel Ferry, Frieda Lotal, Vonna Janvrin, Mildred Janvrin, Agnes Janvrin, Edna Shetzel, Marie Eaton, Eunice Wentworth, Gladys Albin, Annabel Abston, Ella Williams, Lurene and Irene Kerwood, Elva Kerwood, Ruth Crossman, Vera Montgomery and Leighta Ferry. Howard Ferry, Raymond Klick, Howard Jones, Howard Keister, Dewey Stevens Victor Delaney, Russel Hanes Lynn Janvrin, Charlie Shettel Charles Faith, James Albin, Wilbur Merry, Lawrence Ferry, Roger Fawcett, David Bost, Harry Beisford, Miss Snyder and Miss Thompson of Lincoln.

Many regrets were received by the hostess from those who were unable to attend.

REV. N. M. RIGG AT HILLSBORO MEET

Grace Methodist Pastor Plans Patriotic Service for Sunday.

Rev. N. M. Rigg, pastor of the Grace Methodist church, has been in Hillsboro since Tuesday leading the singing at a Sunday school convention. He is expected home today.

Patriotic services will be held at the Grace church Sunday in honor of the soldier boys from the church. Twenty-seven have gone from this church, and the honor roll will be on display at the services. The morning subject will be "Our Boys at the Cantonment and Their Church at Home." Special patriotic music will be given. In the evening the subject will be "When the Stars Helped Win a Battle."

MEETINGS.

Tribe of Ben Hur—Regular meeting of Triumph Court No. 17, at 7:30 Friday evening in the I. O. O. F. hall, 141 East Main street. Initiation.

Decatur District Court No. 30—Public installation of officers Friday night at 7:30 in the K. P. hall, Powers building.

Liberty Loan Movies

"You bet, I'll loan Uncle Sam my money," said Mr. Workman buying a bond.—To be continued tomorrow.

M'KINLEY GREETS THE SOLDIER BOYS

Entertains Them at Washington Home.

People in the nineteenth congressional district, who have sons in the service and who are located anywhere near Washington will be glad to hear of the treatment they are receiving at the hands of Congressman W. B. McKinley. M. L. Harry has just received a letter from Chester Willoughby, secretary to Congressman McKinley and it tells the following of the congressman's hospitality:

"Mr. McKinley is again proving himself a real host. He has made a personal directory of all the boys from the eight counties in his congressional district which he represents and has the soldiers in for week-end parties. His magnificent residence on Farragut Square is the headquarters for these boys on Saturdays and Sundays and as long as congress is in session, he will no doubt keep this up. With Camp Meade, the Officers' Training camp at the American University and the Marine Corps at Quantico, Va., and the many other camps near Washington, the Illinois boys have great visits here."

T. F. BALL IS HURT IN ACCIDENT

Auto Turned Over Near Flora; Decatur Man Bruised.

T. F. Ball, 448 Ewing avenue, is suffering from injuries received while riding through the country in a hired auto near Flora, Ill., last Wednesday. The driver of the car lost control of it and it turned over. Though none of the occupants were seriously injured, Mr. Ball, who was hurt the worst, was badly bruised about the ankles, knees and hips and a small portion of his right ear was torn off. Several stitches were required on the ear. The party was removed to a nearby farmhouse where physicians were called to attend them.

FUNERALS

P. A. GREEN.

Short services were held in Greenwood cemetery at 2:30 o'clock Thursday afternoon by Rev. J. W. Woodford over the body of P. A. Green, which arrived from Streator earlier in the afternoon. The funeral was held in Streator Wednesday. The pallbearers were Al Langford, Ed Jacobs, Robert Stewart, G. W. Kelly, E. B. Gray and J. W. Woodford.

P. A. Green lived at Tuscola forty years ago and attended school there. He was familiarly known as Prince Albert Green and will be remembered by all the old residents of Tuscola. He later came to Decatur and worked as a barber and afterward entered the ministry.

MRS. MARTHA LEWIS.

The funeral of Mrs. Martha Lewis was held at 2 o'clock Thursday afternoon at the residence of her daughter, Mrs. R. B. Craig, 979 West Green street. The services were conducted by Rev. E. N. Sargent of Peoria.

The music was furnished by Mrs. J. W. Carle and Mrs. F. L. Weidman. The pallbearers were W. E. Lewis, L. F. Summers, R. B. Craig, Charles Lewis, Fred Lewis and W. B. Crabtree. The interment was in Fairlawn cemetery.

INTERESTING TALK ON "LUMBERING"

Professor Cole of University Speaks At Dennis School.

Pupils of the Dennis school upper grades Friday afternoon heard an interesting talk on "Lumbering" by Professor Cole of the university. The talk was given at an assembly of the upper grades. The children of the fifth grade geography class have been studying about lumbering and for that reason the address by Professor Cole was arranged.

Officers of the Dennis Mothers' club are meeting this afternoon to arrange the club program for the coming year.

J. G. HOLDERMAN, AGED 65, DEAD

Former Millwright at Shellabarger's Expires at Milford.

Jacob G. Holderman, at one time a well-known resident of Decatur, died at his home in Milford Thursday morning. He was about sixty-five years old. While in Decatur he was a millwright for the Shellabarger mills. He moved away from this city twenty years or more ago.

The body will be brought to Decatur Saturday morning and buried in Greenwood at 11 o'clock.

$50 FOR EVERY PERSON IN COUNTY

Is Our Allotment in Second Liberty Loan.

MERIWEATHER BUSY

H. I. Baldwin Lines Up Forces for Attack.

Macon county is expected to take $2,512,125 of the second Liberty Loan. This is the amount figured out by the seventh reserve bank at Chicago and is based on the $700,000,000 assigned to this district to be its share of the new national fund.

$50 FOR EVERY PERSON.

Official notices came to the Decatur banks Friday morning giving the figures as above stated, approximately $50 for every person in the county based on the population figures used for the first bond sale.

These figures are what the new executive committee have to work on and plans for the big general campaign are going forward rapidly under the direction of H. I. Baldwin and his four helpers.

Sales continue to be made to people who have become interested in the loan and one supervisor is actively at work selling bonds by personal work as he goes about his other business. He has succeeded in placing a number of the smaller bonds in this way.

LIKE GENERAL HAIG.

Like General Haig, Chairman J. A. Meriweather of the Macon County Liberty Loan association, believes in getting his big offensive fully prepared and timed before giving the signal for the general attack.

Thursday was largely given up to the active organization of the committees and a mapping out of the general campaign work, which is to be instituted at once for the sale of the bonds.

Letters were sent out Thursday instructing the committee men to report all matters of importance to H. I. Baldwin, chairman of the executive committee, who has general charge of the whole task of putting the second Liberty loan before the people of the city and county.

The executive committee consists of five men well known for their activitis in Decatur and representing the manufacturers, the wholesalers, the retailers and the professional men of Decatur.

The members of the committee are C. A. McMillen, Porter J. Millikin, T. J. Prentice, J. C. McClelland and H. I. Baldwin, chairman.

FOR SMALLER INVESTOR.

Liberty bonds of this second issue may be bought on the partial payment basis or for cash up to $1,000. Beyond $1,000 the bonds can only be bought on partial payments, 2 per cent cash when the subscription is made, 18 per cent Nov. 15, 40 per cent in December and the last 40 per cent in January. The insistence that the larger bonds must be bought on the partial payment plan is to give the smaller investor a chance to get his bonds in case of an oversubscription, to prevent a situation which arose during the sale of the first series.

Some bonds are being sold every day, the sales of Thursday running about $7,000, one man, Rev. A. P. Cobb, coming in and buying his second bond of $1,000 within the past three weeks.

$8,000 GARAGE ON E. WILLIAM

Will Be Built East of Dawson's by Pierce & Caldwell.

Another garage is planned for East William street and will be placed on the lot immediately east of the Dawson undertaking establishment's barn. It will be in the 300 block East William street on the south side at the corner of the alley and will occupy a lot 50 by 150 feet, will be of brick, concrete floor, and will have room for about seventy-five cars.

Pierce & Caldwell will erect the garage and it will cost in the neighborhood of $8,000.

The old brick house which is now on the site will be wrecked at once and the material used as far as possible in the new building. The property has been owned by Pierce & Caldwell for some years.

Mary W. French Mothers Meet.

A large attendance was looked for at the meeting of the Mothers' club Friday afternoon at the Mary W. French school. Various means have been taken to arouse an interest in the meeting, and have all the women of the neighborhood out. Invitations were sent out from the school and a house to house canvass, under Mrs. Tom Pitner's direction was made. Mrs. D. C. Beatty was on the program for an address at this meeting.

BUSINESS BOOMING IN THE SOUTH

Writes Frank Webb, Who Is Now in Memphis, Tenn.

Frank M. Webb, who is in Memphis, on his autumn business trip, writes that everything is booming in the western metropolis of Tennessee. Land is advancing with the price of the crops. Land which eighteen months ago would have sold for $25 to $35 an acre is now bringing from $75 to $125. Business is good in all lines. The weather is fine.

AUTO TOURISTS VISIT DECATUR

Mr. and Mrs. Jonas Mummert with their son and daughter and her husband, have been visiting Mr. Mummert's sister, Mrs. Henry Duhes and niece, Mrs. Wilfred Holiday. They have now left for Astoria, Ill., and from there will return to their home at Aurelia, Ia.

They are making the trip in their Studebaker car. They drove down to Missouri and then came on to Decatur for a visit here.

FIRST DELIVERY OF NEW AUTOS

Pan-American Sends Ten to Chicago Office.

The first delivery of cars in quantity will be made Saturday when the Pan-American Company will send ten cars to the Chicago branch office of the concern at 2240 Michigan Avenue, Chicago. L. H. Wyatt will accompany the factory drivers who will start early Saturday with the string of machines for Chicago.

These cars will be for the display and stock room there. It is expected that the output of cars from the Decatur plant will steadily increase from now on.

DURFEE ART EXHIBIT PLEASES

Between 450 and 500 People Attend.

Between 450 and 500 people attended the art exhibit at the H. B. Durfee school Thursday night and everybody was well pleased with the collection of pictures. The evening was a greater success than had even been anticipated. The mothers sold ice cream cones, sandwiches and coffee, and cleared $7 or $8. The program was given as planned and was much enjoyed.

The exhibit continues tonight and another program will be given. If tonight's event is as successful as last night the school will have $100 to use for purchasing pictures for the school.

DR. C. M. JACK TO MINNEAPOLIS MEET

Will Attend Convention of Tuberculosis Delegates.

The Macon County Tuberculosis and Visiting Nurse association has received a number of applications for positions on the nursing staff of the organization. Applications have come from many different sources and there has been one from a woman especially qualified through just the kind of work which will be done in Decatur. This nurse has worked as a visiting nurse in another city and has been recommended to the Decatur association by the head of one of the national anti-tuberculosis bodies.

As Dr. C. M. Jack, head of the medical directors of the Decatur association, will leave Sunday to attend a convention in Minneapolis of delegates from one of the national tuberculosis societies, it is not likely that any action will be taken until his return. It is expected that Dr. Jack will be able to learn all of the latest ideas regarding the work which is to be done in Decatur.

SHINING PARLOR IS BURGLARIZED

Three Boys on Bikes Get $5 in Change and Some Cigars.

The Rogeokos & Malleos shining parlor on East Prairie avenue was burglarized Thursday night about 12 o'clock, presumably by three boys on bicycles. Night Watchman Riney Swartz was sitting across the street eating his lunch. He saw a boy riding up and down the street in front of the shine parlor, but at first thought nothing of it.

Finally he started over to interview the boy on the wheel, but the latter rode rapidly away. Mr. Swartz had noticed two other bicycles standing in the street. When he went back both those wheels had disappeared. He made an investigation and found a window in the shine parlor had been broken. About $5 in small change and some cigars were stolen.

MR. WILLIAMSON LIKES NEW PLACE

Salvation Army Head's family to Be Given Good Reception.

Commandant Thomas Williamson of the Salvation Army returned early Friday morning from Chicago, where he had been looking over his new field for a few days. He is much pleased with the new place. He met several of the local officers there and indications are that the Williamsons will be given a good reception on their arrival to take up the work. The Williamsons plan to get away from Decatur next Wednesday.

The family will live for the present at 1437 West Congress street, Chicago. Citadel corps No. 1, of which Commandant Williamson is to have charge in Chicago, is located in the 1500 block West Madison street.

Eastern Division Meets.

The eastern division of the Ladies' Aid society of the Grace Methodist church met at the home of Mrs. M. H. Beadles, 845 North Church street. Thursday afternoon. A business meeting was held and final arrangements were made for the coming year.

Helen Beadles furnished a piano solo and a reading was given by Lillian Pollard. A pleasant afternoon was enjoyed by the large number of women present. Dainty refreshments were served.

Mrs. H. J. Barkmeier, 936 North Warren street, will entertain at the next meeting.

Funeral of J. Mathias.

Bethany, Oct. 5.—The funeral of Jacob Mathias, who died at the home of his son, Finn Mathias, here Tuesday morning, was held Wednesday morning at Little Flock church.

Mr. Mathias was a native of Ohio and was a farmer, but had spent most of his life here. The past year he had made his home here with his son. He was eighty-eight years of age and was the father of five children. Interment was at Little Flock cemetery.

Scraps of News

ADMINISTRATOR.

Earle D. Rainey has been appointed administrator of the estate of Samuel O. Rainey, and filed his bond in the sum of $1,000.

TO MT. PULASKI.

The Beaumanoir band went to Mt. Pulaski Friday afternoon at 1 o'clock to give a concert.

YELLOW DENT.

Some ears of corn lying near the president's desk in the Citizen's National Bank attract considerable notice. They are the yellow dent variety and two of them are 13 inches long and filled to the tip. They were raised by Henry Culp on his place northwest of Decatur.

"DOC" WILEY HERE.

Dr. R. E. Wiley, of Sikeston, Mo., formerly of Decatur, is here on a short business visit.

STEEL FOR BRIDGE.

The steel for the Stevens Creek bridge on the West Main street road was being hauled out to the site of the bridge Friday.

MAKING WRISTLETS.

Girls of the Pugh school, who are knitting for the Red Cross, have begun to make wristlets for the soldiers. The boys of the school are making the knitting needles used by the girls.

NAMED CORPORAL.

C. Y. Miller of Decatur has been appointed a corporal in Company D. 349th regiment, at Camp Dodge. He was formerly in the office of Attorney LeForgee.

JOHN BARNHART SELLS HIS STORE

Economy Hardware Company to be Formed.

John D. Barnhart has sold his furniture and hardware store at 1106 North Water street to Roy R. Wilson and others. A new organization has been formed, known as the Economy Hardware company, to operate this store. J. F. Barbey will be the manager.

HIS PLANS.

Mr. Barnhart has already given possession of the store to the new company. He is at present looking after some property interests and collections, and may do some real estate business, but farther than that has made no definite plans.

WARM TALKS AT WARREN TONIGHT

Charles Conklin Promises to "Take the Bark Off."

The neighborhood meeting in the interests of the National Council of Defense tonight at the Warren street school promises to be a rousing affair. Charles Conklin, who is to be one of the speakers, says that he expects "to take the bark off of things," and red hot speeches are expected from the other speakers. Mayor Dinneen and Admiral C. B. T. Moore. R. C. Augustine will preside.

The meeting will begin at 7:30 and anybody and everybody will be welcome to come. Officers for the neighborhood unit will be elected. President, vice president and secretary will be chosen. As there will be no dues, no treasurer is necessary.

The organization of these neighborhood units is not for the purpose of superseding any work being done by the women, but is to get the men interested in what they might be doing to help win the war. Mr. Conklin and the other speakers expect to present the subject from some good standpoints and interesting addresses are anticipated.

PERCY B. SULLIVAN SUES NEWSPAPER

Asks $100,000 From Springfield News-Record for Statements.

Damages in the amount of $100,000 have been asked by P. B. Sullivan, of Decatur, from the Springfield News-Record in a suit instituted in the circuit court of Sangamon county Friday on account of an article published while Mr. Sullivan was in Washington recently. The article referred to the affairs of the Assured's National Fire Insurance Company and statements were made in the article which Mr. Sullivan considers damaging. The attorneys for Mr. Sullivan in the case are Wiley & Morey, of Decatur, and John Fridmayer, of Springfield.

WILL PAY $1.50 EACH FOR BROOMS

J. M. Miller Expects Price to Reach $600 Ton By Christmas.

"I wouldn't be surprised if the retail price of brooms didn't reach $1.50 each by Christmas," stated J. M. Miller, local broom manufacturer Friday. "I expect to see broom corn go to $600 a ton or more. It's a little early to tell yet and only the western stock is coming on the market but the crop is short and better brooms now cost $1. They wholesale at $8 and $9 a dozen.

"The introduction of the vaccuum sweeper and other cleaning devices doesn't lessen the demand for the broom because the broom does work that none of the other things will do and every house must have one. They have started the introduction of substitutes, reeds, straws, Chinese grasses and other things but they don't do the work. A woman buys one of those for about 60 cents thinking she's getting a bargain but she isn't."

New York Money.

New York, Oct. 5.—Mercantile paper. 5¼@5½ per cent.

Bar silver, 91¼c.

Mexican dollars, 69c.

Time loans 5¼@6 per cent.

Call money: High, 4 per cent; low, 3 per cent; last loan, 4½ per cent.

DUERR IS MAKING GOOD AT HOUSTON

Decatur Y. M. C. A. Secretary Kept Busy.

MOVIE SHOWS GIVEN

Soldiers Enroll in Classes in French.

"We're the business people in the United States," writes Secretary W. H. Duerr of the Decatur Y. M. C. A. in a letter to Commandant Thomas Williamson of the Salvation Army. Mr. Duerr is now stationed at Houston, Tex., with the army Y. M. C. A. and he wrote Mr. Williamson to congratulate him for his promotion to Chicago. "Duerr is certainly making good in Houston," said Mr. Williamson after reading the letter.

"Let me give you an idea of [illegible] things move here," continues Secretary Duerr. "On Monday night we had a big 'movie' show which was attended by 1,500 men. It was given in an outdoor auditorium.

1,100 AT CONCERT.

"Tuesday we had a band concert with 1,100 out. On Wednesday there was another movie show with 1,200 men out. On Thursday we had a band concert and stunt night. There were 1,600 out. On Friday night we put on another movie program and just before the films were shown, Dr. Jacobs of the First Presbyterian church delivered an address to the men on a religious topic. He made a big hit with the crowd.

"On Saturday night another movie show brought out 1,000 men. We had good services on Sunday and on Monday night we put on a [illegible] show, band concert and wrestling [illegible]. The wrestling match [illegible] regiments and there was a [illegible] attendance.

MUCH TO DO.

"There are so many [illegible] to do and the opportunities so many that you do not know where to [illegible] stop. We are starting French [illegible] tonight and expect a large [illegible] of men to enroll.

"Tell Captain Brewer [illegible] ceeds you, that [illegible] to help him when I [illegible]

PROMOTIONS AT 2ND PRESBYTERIAN

L. B. Henderson to Address Sunday Services.

Sunday [illegible] Sunday School day at [illegible] terian church [illegible] year the first Sunday [illegible] been observed [illegible] the closing and [illegible] year's work and [illegible] what [illegible] schools. These [illegible] primary [illegible] roll departments [illegible] diplomas [illegible] ening worship of [illegible] hour [illegible] range [illegible] Teachers will [illegible] their [illegible]

[illegible]

LIST OF GRADUATES.

From intermediate to senior [illegible] Donald, Mildred Price [illegible] Mary Welman, Lois Wilson [illegible] Williams.

From junior to intermediate [illegible] rett, Alfred Christy, Bernice [illegible] Engleman, Dorothy [illegible] zier, Mary Hawkins, James M[illegible] garet Nield, Thelma [illegible] Earl Sigmon, [illegible]

From primary to junior [illegible] Lucille Bundy, Virginia [illegible] ing, Helen Laughlin [illegible] Esther Venters, Helen Venters [illegible] Irene Welman.

From kindergarten to [illegible] Helen Cox, Annamary Dickey, [illegible] May Ernst, Helen Fehelman, [illegible] Hamman, Gilbert Hilbrant, [illegible] Johnson, Helen Kreisinger, Wayne [illegible] Von Miller, Gertrude Nickey, Katherine Threlkeld, John Zimmer.

From cradle roll to kindergarten: Everett Crane, Carleton Bottrell, [illegible] Marguerite Davis, Helen May Manning, Ruth Elizabeth Morris, Helen Virginia Pruitt, Karl Sawyer, Donald Smith, Marian Louise Tuxhorn.

DECATUR INDIANS ORGANIZE TEAM

Twelve Players Attend First Meeting at Liston's.

The Decatur Indians met an organized for the season at the Liston barber shop Friday night and they will start out in practice at once. The Staley field has been secured for the season, the use of the field being given although the team is not financially backed by the Staley people.

Twelve men attended the meeting Friday night. They were Dresen, Woodworth, Mintus, Wilson, Muehler, Turner, Senger, Moran, Prycsycinski, Brant, Hinds, Goodpasture. Six games will be played here and two away from home. Coach Frank Liston is planning to dispose of a season ticket that will admit all fans to all six of the games for $1.

NEWSPAPERARCHIVE®
NEWSPAPERARCHIVE®